

- 8457 PAETEL, Fr., 1873. Catalog der Conchylien-Sammlung. Nebst Übersicht des angewandten Systems. 2. Aufl. Berlin,
- 8458 PAETEL, Fr., 1888. Catalog der Conchylien-Sammlung. 4. Neubearbeitung. Mit Hinzufügung der bis jetzt publicierten recenten Arten, sowie der ermittelten Synonyma. 1. Abt. Die Cephalopoden, Pteropoden und Meeres-Gastropoden. Berlin,
- 8459 PAGENSTECHER, H.A., 1863. Untersuchungen über niedere Seethiere aus Cette. II. Zur Anatomie von *Acteon viridis*. Zeitschr. Wiss. Zool., 12:
- 8460 PAGENSTECHER, H.A., 1876. Zoologische Miscellen I. Zur Kenntnis von *Lophocercus Sieboldii* Krohn und Soul., *Oxynoe olivacea* Raf.? *Icarus Gravesii* Forb? VERH. NATURHIST. MED. VER. HEIDELBERG, (N.F.), 1:
- 8461 PAINE, ROBERT T., 1963. Trophic Relationships of Eight Sympatric Predatory Gastropods. ECOLOGY, 44:63-73.
- 8462 PAINE, ROBERT T., 1964. Ash and Calorie Determination of Sponge and Opisthobranch Tissue. ECOLOGY, 45:384-387.
- 8463 PAINE, ROBERT T., 1965. Natural History, Limiting Factors, and Energetics of the Opisthobranch *Navanax inermis*. 46(5):603-619, 9 text figs.
- 8464 PALADINO, R., 1908. Über das spektroskopische und chemische Verhalten des Pigmentsekretes von *Aplysia punctata*. BEITR. CHEM. PHYSIOL. PATH., 11:
- 8465 PALLARY, P., 1900. Coquilles marines du littoral du département d'Oran. JOURN. CONCHYL. PARIS, 48:
- 8466 PALLARY, P., 1902. Liste des Mollusques testacés de la baie de Tanger. JOURN. CONCHYL., 50:
- 8467 PALLARY, P., 1904. Addition à la faune malacologique du Golfe de Gabès. JOURN. CONCHYL., 52:
- 8468 PALLARY, P., 1906. Addition à la faune malacologique du Golfe de Gabès. JOURN. CONCHYL., 54:
- 8469 PALLARY, P., 1911. Notes sur quelques coutumes carthaginoises et sur la survivance du Symbole de Tanit. REV. TUNISIENNE,
- 8470 PALLARY, P., 1914. Liste des Mollusques du Golfe de Tunis. BULL. SOC. HIST. NAT. AFRIQUE DU NORD, 6:
- 8471 PALLAS, P.S., 1774. Spicilegia zoologica, Fasc., 10: Berlin.
- 8472 PALMÉN, J.A., 1881. Tvenne Opisthobranchiater från Finska Viken. MEDDEL. SOC. FAUNA FLORA FENN., 7:
- 8473 PANCERI, PAOLO, 1868. Ricerche sugli organi que nei Gastropodi segragano l'acido solforico. REND. ACCAD. SCI. FIS. MAT. NAPOLI, 7: [reprint pages numbered 1-8]
- 8474 PANCERI, P., 1868. Nouvelles observations sur la salive des Mollusque gastéropodes. ANN. SCI. NAT., ZOOL., (5), 10:
- 8475 PANCERI, P., 1869. Gli organi e la secrezione dell'acido solforico nei gasteropodi; con un'appendice relativa ad altre glandole dei medesimi. ATTI ACCAD. SCI. FIS. MAT. NAPOLI, 4:
- 8476 PANCERI, P., 1872. Etudes sur la phosphorescence des animaux marins. ANN. SCI. NAT., ZOOL., (5), 16:
- 8477 PANCERI, P., 1873. On the Light Emanating from the Nerve Cells of *Phyllirrhoe bucephala*. QUART. JOURN. MICR. SCI., N.S., 13:
- 8478 PANETH, JOSEF, 1885. Beiträge zur Histiologie der Pteropoden und Heteropoden. ARCH. F. MIKROSKOP. ANAT., 24:230-288, pls.
- 8479 PANTANELLI, D., 1880. Conchiglie plioceniche di Pietrafitta in provincia di Siena. BULL. SOC. MALAC. ITAL., 6:
- 8480 PANTANELLI, D., 1881. Enumerazione dei molluschi pliocenici della Toscana viventi nel Mediterraneo. BULL. SOC. MALACOL. ITAL., 7:
- 8481 PANTANELLI, D., 1884. Note di malacologia pliocenica. I. Aggiunte e correzioni al catalogo dei molluschi pliocenica dei Dintorni di Siena pubblicato da de Stefanie Pantanelli. BULL. SOC. MALAC. ITAL., 10:

1101 50-4 2317
OPISTHOBRANCH NEWSLETTER

VOLUME XI, NUMBERS 4,5,6

APRIL-JUNE, 1979

Page 9.

Illustration at right:

Calliopoea bellula

Orbigny, 1837 Drawing by J.A. Ortea

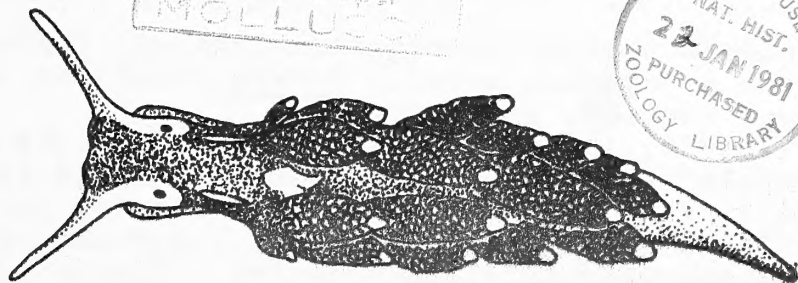

I am forced to increase subscription rates to the OPISTHOBRANCH NEWSLETTER. The postal rates are due to rise again in the near future. Effective immediately, all foreign subscription rates will increase by five dollars per calendar year. U.S. and Canadian rates will remain the same. U.S. individual subscriptions will be \$10.00 per year. U.S. institutional rates will be \$12.50 per year. Foreign individual subscriptions will be \$15.00 per year and foreign institutional subscriptions will be \$17.50 per year. Back volumes will increase to \$7.50 per volume. Microfiche will be \$2.50 per volume and are available through the 1977 volume. Subscriptions and back volume requests should be made payable to Steven J. Long, 792 Laurie Avenue, Santa Clara, CA 95050, and be paid in U.S. funds.

ARTICLES:

ON THE IDEAL TECHNIQUE FOR CLASSIFYING OPISTHOBRANCHIA.

Eveline du Bois-Reymond Marcus.

Systematics is the basis for other work with animals: ecology, physiology, pharmacology must know the species they are dealing with. Empty shells are often not sufficiently characteristic to determine even the family they belong to. Specimens of any kind, if they do not fit into a previous description, should be treated as new and given a working name, so that later research can confirm their status or place them in a synonymy.

Collecting in the littoral zone: Turn stones: the photophobic slugs hide at daytime. Replace stones carefully to original position. Algae are observed, covered with water, in a flat dish, or in a bucket covered with a black cloth; many animals come to the surface. In algae kept in the aquarium for some weeks, their inhabitants often grow rapidly. Sand and mud are sieved with a kitchen sieve with 1-1.5 mm meshes. The living animals are picked out, and also dead shells for observing the variation. Interstitial fauna creeps out of the sand heaped up on one side of an inclined dish filled with water to the lower border of the sand. One can also put anaesthetic into the water and whirl the animals out. The fauna of panels hung into the sea for some weeks or more, often includes opisthobranchs. Planktonic species are collected with the plankton net. Diving and dredging are for species from deeper water. Note the substratum and food (Algae, hydroids, etc.)

Make a thorough description of the specimens not immediately recognized and a color photograph or drawing with colored pencils from the back and from the right side, with tentacles, rhinophores, gills, cerata, genital, and anal openings. The veins running to the heart are specific in some species of *Elysia*.

Specimens should be measured alive and differences of size and shape in the population noted. Spawns should be measured, photographed or drawn, counted, and described.

For fixation the animals should be anaesthetized with Menthol crystals or magnesium chloride, or in the ice box. The right duration is difficult to test, as even if they do not react to touch, they generally contract in the fixative. Formalin is not recommended because it dissolves shells and spicules. Alcohol (80%) must be changed after an hour to avoid precipitation of the seawater.

Description: The shell is measured and drawn. Structure details may be photographed. Soft parts are extracted and drawn, folds or glands of the sole noted. Dissection begins on the LEFT side, as the genital organs lie more to the right. Slight staining with carmine when the animal is opened, makes the dissection easier. Blood glands, nervous system, buccal and salivary glands, pharynx and pouches are sketched. The pharyngeal bulb is dissolved in K OH to free jaws and radula (if present). Jaws and spines or platelets in the buccal cuticula, or solid plates should be noted. Radula: count the number of longitudinal and transverse rows of teeth and note their different shapes. Make drawings of single teeth, not SEM photographs of surface of radula only, in which one sees only the tips of the teeth. Esophagus sometimes with pouch or gizzard with plates. Stomach sometimes with plates or teeth. Contents of stomach. Entrances of digestive glands and their branching. Course of intestine relative to reproductive organs. Anal aperture.

Reproductive organs: position of ovotestis, ampulla, division of spermoviduct, sperm duct, prostatic gland, male organ: generally dissection is sufficient and clarifying to see papilla, stylet, spines. Oviduct, albumen, mucus glands, and outer oviduct. Vagina with or without separate outer opening. Spermatheca, spermatocyst. Reconstruction from serial sections is often necessary for the female duct. Transverse sections of 10-15 micrometers are sufficient, placing as many sections as possible on each slide.

For publication, drawings are preferable to photographs, except perhaps one photograph to prove that your drawings are true. In well known regions these details will not be necessary for recognizing species already found there. However, names of uncertain classification put into a list are of no use. For bibliography not available in your institute or museum library, Steve Long's collection of microfiche is a great help. -- Eveline Marcus, May 1979

RECOMMENDATION FOR UNIFYING THE DESCRIPTIONS OF *DOTO* OKEN, 1915

J. A. Ortea

The studies that we have done in the last two years on different species of Doto in the North of Spain have revealed that the animals are morphologically very variable, but that this variability follows an order. In order to establish correctly the identity of each species it is necessary to describe the different stages of development. The stages that in our idea must be studied are:

Stage A: Young, immature and poorly pigmented animals.

Stage B: Juvenile, first stages of maturity and reproductive activity, animals with an incipient pseudobranch (if exists) and moderately pigmented.

Stage C: Mature, well pigmented animals and with a well developed pseudobranch (if exists)

Stage D: Old, animals that have passed a winter (generally). Richly pigmented and of a big size. Big pseudobranch (if exists).

As a complement of the description: Spawn & Radula studied with detail in the possible stages prior to stage C. Food: Generally the same in stages (A-B) or (A-B-C) and different in C-D or D. The bigger the animals the harder the hydroids they feed on.

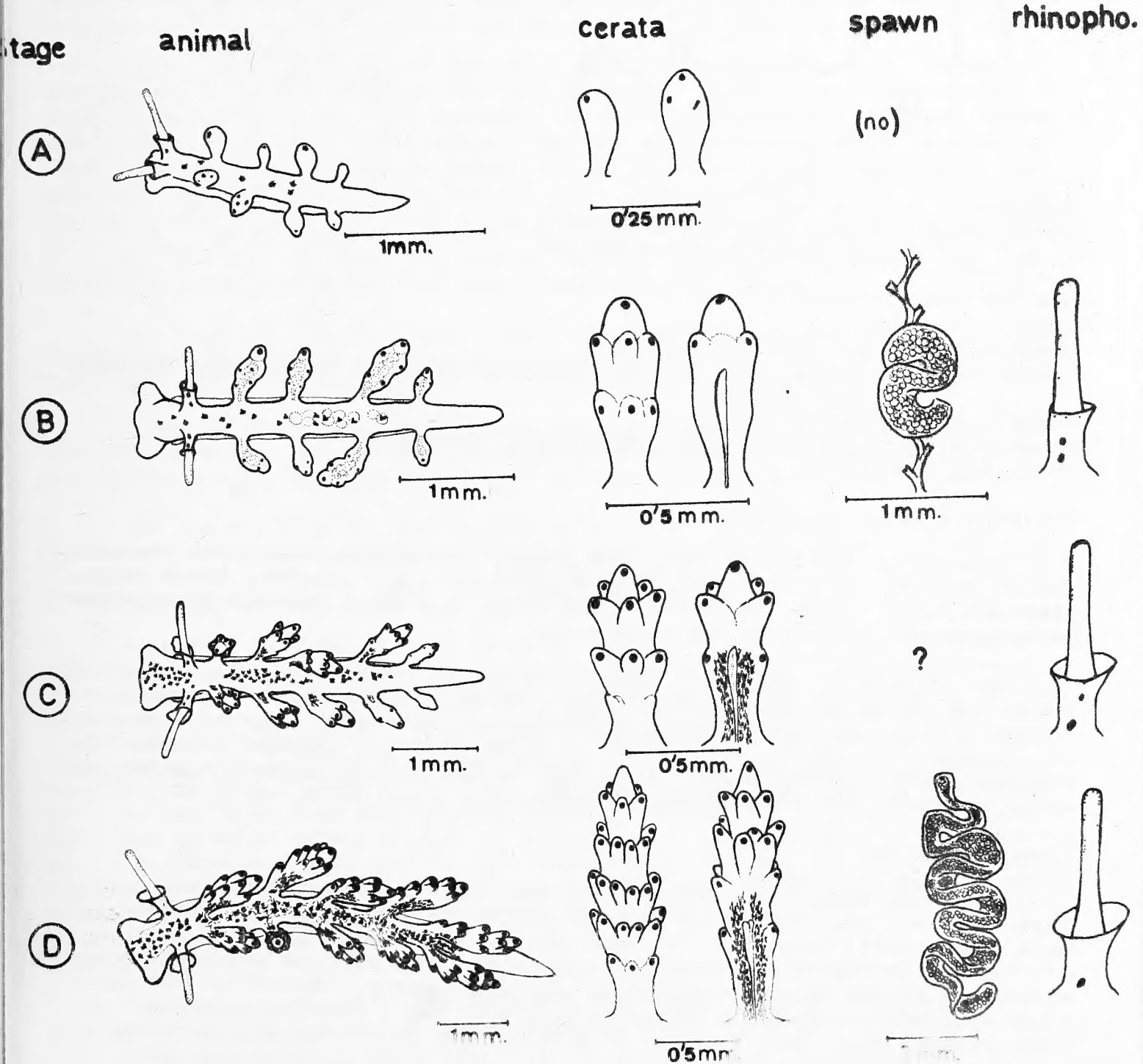

Graphic redescription of Doto coronata (Gmelin, 1791)

Note: the number of pairs of cerata varies from 4 (stage A,B) to 8 or 9(?). Stage D, very old specimen

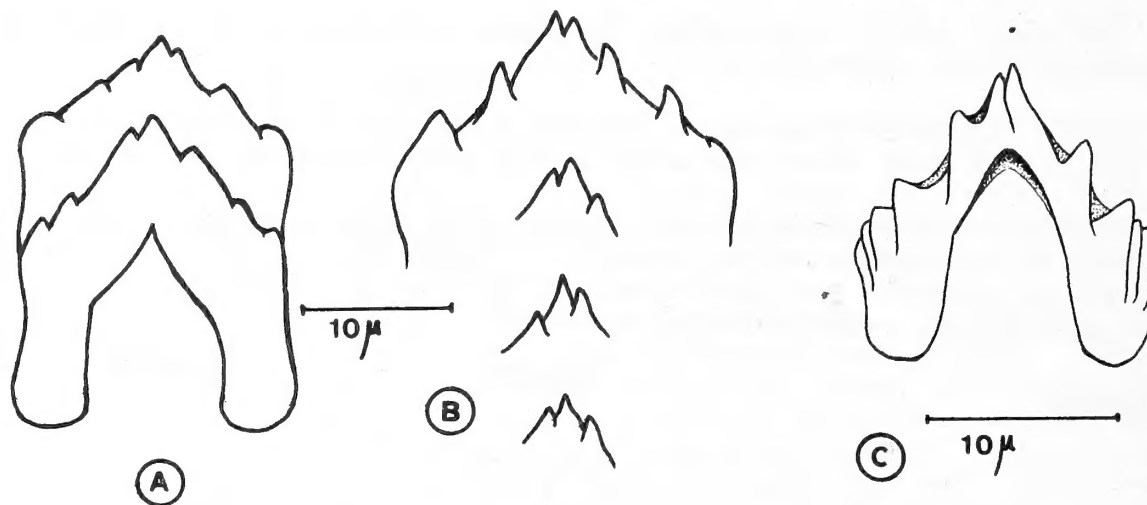
Radula

Animal size = 6 mm. (Stage D); Teeth = 65

A, B = Optical microscope observations

A = teeth

C = SEM observation

Food

(very variable in this species)

Stages A,B,C = Obelia geniculata, Dynamena pumilla, Plumularia setacea
and Laomedea sp.

Stage C = Aglaophenia pluma

Stage D = Halecium halecinum, Nemertesia antennina

-- J. A. Ortea

EDITOR'S NOTES:

Thanks to Eveline Marcus, Jim Lance, Joandomenec Ros, Wes Farmer, Sandra Millen, Dave Behrens, Gary McDonald, Ron Velarde, Hanne Just, Rikutaro Baba, Irene Roginskaya, Bob Burn, and Hans Bertsch for information recently sent to the newsletter.

Dr. Marcus is on her annual trip and will be in Canada until about the ninth of June. After that she will travel to northeastern United States and on to France and Germany. She will probably be back in Brazil by early September. I have to offer special thanks to Eveline. She, probably more than any other single person, has helped me to continue the OPISTHOBRANCH NEWSLETTER year after year.

PERSONAL NOTES:

From Bob Burn: "Not much to report from this end--am workin on my last issue of the JOURNAL OF THE MALACOLOGICAL SOCIETY OF AUSTRALIA, next issue will be edited by Fred Wells. I am the current president of the Malacological Society of Australia, and will be attending the symposium in May at the Australian Museum, Sydney. A number of opisthobranch workers will be there, so it will be a good opportunity for much discussion. Have several papers in the pipe-line but no dates of possible publication."

Dr. & Mrs. Harald Rehder were in Brazil with Eveline Marcus early this year. According to Eveline the tides were not favorable for collecting.

Jim Lance wrote on 20 May: "Had four fast days at Bahia de Los Angeles a couple of weeks ago--unprecedented collecting during which time we managed 41 species--all returned alive--the Gulf was a lake (no wind)--most of the time was spent on the islands--hard to find a rock which didn't have a 'branch on the underside. The Sargassum fringes were alive with localized populations of aeolids and polycerids including all four species of Farmer's nembrothids. Of course, flew: don't even think of taking the Baja road, at least for the present. Last winter's floods washed out all bridges and made the road a mass of potholes. Cursing humans with broken axles, flipped trailers and boats who finally limped into the Bahia attest to my evaluation of the current situation. There is no road repair whatsoever going on."

Hanne Just (Zoologisk Museum, Universitetsparken 15, DK 2100, Kobenhavn, Danmark) writes: "As you probably know, Dr. Lemche left a huge material here at this museum. As his only student I have taken over the work with nudibranchs, but as all his notes were scribbled down on various pieces of paper and as only he could find his way through the store, it has been a very time consuming job for me to collect and rearrange the notes and the store. Now I have nearly finished, and although I am left with many problems and 'loose ends' I hope to be of some assistance to the nudibranch world so Dr. Lemche's great knowledge and experience can be shared."

Dr. Eveline Marcus has been elected an Honorary Member of the Malacological Society of London--the fifth person to be so honored! Congratulations Eveline!!!

Dave Mulliner was in Arizona during April and gave a program for the Southwestern Malacological Society. He showed slides of the Solomon Islands trip and has slides of several exotic nudibranch species.

Wes Farmer will be sending 50 species of nudibranch models to the joint meeting of Malacologists this August in Texas. Wes has 60 species in model form to date and they are really great. I have two of them that I treasure. Each is a hand made model encased in resin.

From Ron Velarde (1063 Roswell Ave. #7, Long Beach, CA 90804): Currently, I am working on my masters degree at Cal State Long Beach. My thesis work is with polychaetes and not opisthobranchs (as no opisthobranch person is at CSULB). However, I have made collections of opisthobranchs (mostly nudibranchs) from southern California for several years and for the past two summers in the area around Puerto Escondido, Baja California del Sur. Almost all of the work I have done so far has been just collecting opisthobranchs for reference collection but nothing experimental or otherwise. I am especially interested in the biology and ecology of nudibranchs and may try to work along these lines for my Ph.D.. (If you know of any professors with openings, please let them and me know!)

READER FORUM:

From Gary McDonald: "A comment on Dave Behrens' suggestion: I have discussed a number of times with Dave the idea of a 'forum' for discussion of recent taxonomic changes in the O.N. I think the use of the term 'opinion poll' was a poor choice. I think what Dave had in mind was a listing or compendium of recent nomenclatorial and taxonomic changes and a discussion of the pros and cons, rather than an 'opinion poll' of how many workers prefer a certain name or change. Certainly a listing of recent changes and the bibliographic citations

that would be useful to most workers in the field.

Another comment on the O.N.: It would be extremely useful to me, and I am sure to others, if the citations in the O.N. indicated whether they deal with nudibranchs, sacoglossans, pteropods, anaspids, ascaspids, cephalaspids, etc. I realize that doing so would certainly increase the amount of effort involved in preparing the O.N., but as it stands now, there are many citations in the O.N. that I don't know whether they mention or discuss the groups in which I am interested." [editor's note: I often do not have the information. I am interested in further comments on this subject. If you folks will get me the information you will be suprized at the amount that will improve the ON. I have a home computer/word processing system now that will make many things possible. My basic philosopy has remained unchanged since issue one of the OPISTHOBRANCH NEWSLETTER--I see myself as a facilitator for all of you who work in the field. I don't think there is anyone who has failed to receive back much value for every bit of support they gave to the ON. Take a little time and send in your subscription and information! Tell everyone who is even marginally interested in opisthobranchs about the ON. I have been publishing for over ten years and still find people who have never heard of the ON.]

Dr. Joandomenec Ros writes that he agrees with Dave Behrens' proposal for discussing nomenclatural changes in the O.N.

From Eveline Marcus: "Carlton's discussion of the changing names is really a problem. As many old descriptions don't give the now-necessary characters, it is impossible to recognize, who's who. And the lists are quite hopeless. I think, it is in many cases better to give a good description and a new name, that may later be a synonym than to use the old names, as, e.g., Baba first did with *Hlysia viridis*. That physiologists and the like must in the course of time accept the new names is inevitable. Nor do we use the good old names, Linneus or Cuvier gave. The Ascoglossa and Sacoglossa have equal rights, but the Sacoglossa are half Latin and half Greek, hence not desirable. Authors often misspell them 'Saccoglossa' but after some time I hope the Ascoglossa will win."

RECENT NOMENCLATURAL CHANGES:

Old Name	New Name	Reference
Hermisenda	Phidiana	Miller 1974
Emarcusia	Phidiana	Miller 1974
Facelina	Phidiana	Miller 1974
Diaulula	Discodoris	Thompson 1975
Peltodoris	Discodoris	Thompson 1975
Anisodoris	Discodoris	Thompson 1975
Flabellinopsis	Coryphella	Marcus & Marcu 1967
Doriopsilla	Dendrodoris	Thompson 1975
Trinchesia	Cuthona	Miller 1977
Triopha carpenteri	Triopha catalinae	Ferreira 1977
Triopha grandis	Triopha maculata	Ferreira 1977
Tritonia exsulans	Tritonia diomedia	McDonald 1977
Chromodoris porterae	Mexichronis porterae	Bertsch 1973
Phidiana pugnax	Phidiana hiltoni	McDonald 1977
Placida dendritica	Hermaea dendritica	Thompson 1976

The list given above was provided by Dave Behrens. I will be happy to list others as they are sent to me.

NEW SUBSCRIBERS:

The OPISTHOBRANCH NEWSLETTER welcomes the following new subscribers:

Brita Larsson
1745 Seascape Blvd. #B
Aptos, CA 95003

Ron Velarde
1063 Roswell Ave. #7
Long Beach, CA 90804

William Jaeckle
207 Beryl Ave.
Mill Valley, CA 94941

INFORMATION WANTED:

From Sandra Millen (Department of Zoology, University of British Columbia, 2075 Westbrook Place, Vancouver, B.C., Canada): "I have been working on some new species and would appreciate any specimens, photos or records your readers might have of the following: Aldisa sp. (I have a green one ?zetlandica and a white one ?alabastrina), Adalaria sp., Onchidoris sp. (excluding O. bilamellata), ?Anisodoris (a large--25 cm white dorid frequently with pale brown, blotchy 'freckles', 6 tri or quada-pinnate plumes; low, small, rounded tubercles, digitiform tentacles, etc.... The unusual thing about it is an armed penis like Sebadoris. I would be glad to exchange material with anyone who wishes to work on species available in B.C. I have moved from a wet suit to a dry suit at last so I expect to do a lot more collecting this year."

Does anyone have an up-to-date address for Anne Hurst? I heard that she is still at Gatty Marine Labs. and that her name is now d'Espremeuil but letters to that address have gone unanswered for several years. Send information to the editor.

Two questions from Dave Behrens: "Who is working on the problems associated with the Dendrodoridae, and its many associated synonymys? Are you aware of an all white dendrodorid with purple branchial plume and rhinophores? It's deep water." [The latter sounds like Acanthodoris nanaimoensis to the editor]

CURRENT EVENTS:

The Western Society of Malacologists will be making a student research grant of \$500 again this year to an undergraduate or graduate student for the academic year 1979-1980.

A 'Symposium on the Life Histories of Mollusks' will be held at the joint meeting of the Western Society of Malacologists and the American Malacological Union in Corpus Christi, Texas, 5-11 August 1979. Further information and a Call for Papers is available from: David R. Lindberg, University of California, Santa Cruz, CA 95064.

NUMERIC INDEX TO OPISTHOBRANCH CITATIONS:

This list complements the Alphabetical Index published in June of last year. It is complete through May 1978. There are numerous errors in the list but it should be valuable. Numbers from 1 to about 2500 refer to Dr. Henry Russell's INDEX NUDIBRANCHIA.

- 0001 ABBOTT, ROBERT TUCKER. OCT. 1952.
 0002 ABBOTT, ROBERT TUCKER. JAN. 1954.
 0003 ABBOTT, ROBERT TUCKER. 1954.
 0005 ABE, TAKEO. 1964.
 0006 ABELOOS, MARCEL & R. ABELOOS. 1932.
 0007 ABILGAARD, PETRUS CHRISTIANUS. 1789.
 0008 ABJORNSEN, P. CHR. 1853.
 0009 ABRAHAM, PHINEAS S. 1876.
 0010 ABRAHAM, PHINEAS S. 1876.
 0011 ABRAHAM, PHINEAS S. AUG. 1877.
 0012 ABRIC, P. 1904.
 0013 ABRIC, P. 1904.
 0014 ABRIC, P. 1904.
 0015 ABRIC, P. 1904.
 0017 ABUL-ELA, IBRAHIM AHMED. DEC. 1959.
 0019 ADAM, W. & E. LELOUP. 1938.
 0020 ADAMS, ARTHUR. APRIL, 1847.
 0021 ADAMS, ARTHUR. 1848.
 0022 ADAMS, A. & L. REEVE. 1848-1850.
 0024 ADAMS, A. 1861.
 0025 ADAMS, HENRY & ARTHUR. 1854-1858.
 0026 AGASSIZ, LOUIS. APRIL, 1850.
 0027 AGERSBOG, H.P. VON WOLD KJERSCHW. 1916.
 0028 AGERSBOG, H.P. VON WOLD KJERSCHW. 1919.
 0029 AGERSBOG, H.P. VON WOLD KJERSCHW. JUNE, 1921.
 0030 AGERSBOG, H.P. VON WOLD KJERSCHW. OCT. 1921.
 0031 AGERSBOG, H.P. VON WOLD KJERSCHW. MAY, 1922.
 0032 AGERSBOG, H.P. VON WOLD KJERSCHW. NOV. 1922.
 0033 AGERSBOG, H.P. VON WOLD KJERSCHW. JAN. 1923.
 0034 AGERSBOG, H.P. VON WOLD KJERSCHW. APRIL, 1923.
 0035 AGERSBOG, H.P. VON WOLD KJERSCHW. DEC. 1923.
 0036 AGERSBOG, H.P. VON WOLD KJERSCHW. DEC. 1923.
 0037 AGERSBOG, H.P. VON WOLD KJERSCHW. DEC. 1923.
 0038 AGERSBOG, H.P. VON WOLD KJERSCHW. 1924.
 0039 AGERSBOG, H.P. VON WOLD KJERSCHW. 1925.
 0040 ALDER, JOSHUA. 1854.
 0041 CALDER, JOSHUA. 1848.
 0042 BALDER, JOSHUA. APRIL, 1845.
 0043 AALDER, JOSHUA. APRIL, 1844.
 0044 ALDER, JOSHUA. JAN. 1841.
 0045 FALDER, JOSHUA. 1869.
 0046 EALDER, JOSHUA. 1865.
 0047 BALDER, J. & A. HANCOCK. MARCH, 1842.
 0048 AALDER, J. & D. EMBLETON. FEB. 1845.
 0049 ALDER, J. & D. EMBLETON. JAN. 1845.
 0050 ALDER, J. & A. HANCOCK. 1843.
 0051 ALDER, J. & A. HANCOCK. MARCH, 1844.
 0052 ALDER, J. & A. HANCOCK. NOV. 1844.
 0053 ALDER, J. & A. HANCOCK. 1844.
 0054 ALDER, J. & A. HANCOCK. 1844.
 0055 ALDER, J. & A. HANCOCK. 1844.
 0056 ALDER, J. & A. HANCOCK. 1845.
 0057 ALDER, J. & A. HANCOCK. 1845.
 0058 ALDER, J. & A. HANCOCK. 1846.
 0059 ALDER, J. & A. HANCOCK. JUNE, 1846.
 0060 ALDER, J. & A. HANCOCK. NOV. 1846.
 0130 BABA, KIKUTARO. AUG. 1935.
 0131 BABA, KIKUTARO. AUG. 1935.
 0132 BABA, KIKUTARO. NOV. 1935.
 0133 BABA, KIKUTARO. MARCH, 1936.
 0134 BABA, KIKUTARO. MARCH, 1937.
 0135 BABA, KIKUTARO. MARCH, 1937.
 0136 BABA, KIKUTARO. MARCH, 1937.
 0137 BABA, KIKUTARO. MAY, 1937.
 0138 BABA, KIKUTARO. JUNE, 1937.
 0139 BABA, KIKUTARO. JULY, 1937.
 0140 BABA, KIKUTARO. JULY, 1937.
 0141 BABA, KIKUTARO. NOV. 1937.
 0142 BABA, KIKUTARO. NOV. 1937.
 0143 BABA, KIKUTARO. NOV. 1937.
 0144 BABA, KIKUTARO. MAY, 1938.
 0145 BABA, KIKUTARO. JUNE, 1938.
 0146 BABA, KIKUTARO. MARCH, 1940.
 0147 BABA, KIKUTARO. JUNE, 1940.
 0148 BABA, KIKUTARO. 1949.
 0149 BABA, KIKUTARO. 1951.
 0150 BABA, KIKUTARO. 1951.
 0153 BABA, KIKUTARO. DEC. 1953.
 0154 BABA, KIKUTARO. 1955.
 0156 BABA, KIKUTARO. AUG. 1957.
 0157 BABA, KIKUTARO. DEC. 1959.
 0158 BABA, KIKUTARO. MAY, 1960.
 0159 BABA, KIKUTARO. MAY, 1960.
 0160 BABA, KIKUTARO. MAY, 1960.
 0161 BABA, KIKUTARO. DEC. 1960.
 0162 BABA, KIKUTARO. DEC. 1960.
 0163 BABA, KIKUTARO. 1960.
 0165 BABA, KIKUTARO. DEC. 1961.
 0166 BABA, KIKUTARO. DEC. 1962.
 0168 BABA, KIKUTARO. JULY, 1963.
 0169 BABA, KIKUTARO. DEC. 1964.
 0170 BABA, KIKUTARO. DEC. 1964.
 0171 BABA, KIKUTARO. MARCH, 1965.
 0172 BABA, K. & T. ABE. OCT. 1964.
 0173 BABA, K. & T. ABE. 1964.
 0174 BABA, K. & I. HAMATANI. APRIL, 1952.
 0175 CBABA, K. & I. HAMATANI. DEC. 1963.
 0175 BBABA, K. & I. HAMATANI. DEC. 1963.
 0175 ABABA, K. & I. HAMATANI. MAY, 1961.
 0175 BABA, K. & I. HAMATANI. OCT. 1952.
 0176 BABA, K. & I. HAMATANI. DEC. 1963.
 0177 BABA, K. & I. HAMATANI. OCT. 1964.
 0178 BABA, K. & I. HAMATANI. AUG. 1965.
 0179 BABA, K. & I. HAMATANI. 1965.
 0179 ABABA, K. I. HAMATANI & K. HISAI. JUNE, 1956.
 0181 BAILY, JOSHUA L. JR. 1907.
 0182 BALCH, FRANCIS NOYES. 1899.
 0183 BALCH, FRANCIS NOYES. 1908.
 0184 BALCH, FRANCIS NOYES. JUNE, 1909.
 0185 BALCH, FRANCIS NOYES. JULY, 1909.
 0186 BALCH, FRANCIS NOYES. 1910.
 0186 ABALCH, FRANCIS NOYES. JAN. 1927.
 0187 BARDARSON, GUDMUNDUR GUDMUNDSSON. 1920.
 0188 BARNARD, KEPPEL HARCOURT. 1927.
 0189 BARNARD, KEPPEL HARCOURT. 1932.
 0190 BARNARD, KEPPEL HARCOURT. 1933.
 0191 BARNARD, KEPPEL HARCOURT. 1934.
 0192 BARNARD, KEPPEL HARCOURT. MARCH, 1963.
 0193 BARNES, HAROLD & H.T. POWELL. 1954.
 0194 BARTH, JOHN. 1964.
 0195 BASEDOW, HERBERT & C. HEDLEY. 1905.
 0196 BASTER, JOB. 1760.
 0197 BASTER, JOB. 1760.
 0198 BATE, C. SPENCE. 1850.
 0199 BAUDELLOT, (EMILE). 1863.
 0200 BAUDELLOT, (EMILE). 1863.
 0201 BEAUMONT, W.I. JUNE, 1900.
 0202 BAYER, F.M. 1963.
 0203 BAYER, FREDERICK M. & H.A. FEHLMANN. 1960.
 0204 BECK, (HENRIK HENRIKSEN). 1842.
 0205 BECKER, EDUARD. 1886.
 0206 BEDOT, MAURICE. 1896.
 0207 BEHRENTZ, ALYSON. 1931.
 0208 BELA, HALLER. 1884.
 0209 BENNETT, G. (GEORGE). FEB. 1836.
 0210 BENNETT, ISOBEL & E.C. POPE. MAY, 1953.
 0211 BERGH, LUDWIG SOPHIUS RUDOLPH. JULY, 1857.
 0212 BERGH, LUDWIG SOPHIUS RUDOLPH. 1857.
 0213 BERGH, LUDWIG SOPHIUS RUDOLPH. 1857.
 0214 BERGH, LUDWIG SOPHIUS RUDOLPH. 1857 FOR 1856
 0215 BERGH, LUDWIG SOPHIUS RUDOLPH. 1860.
 0216 BERGH, LUDWIG SOPHIUS RUDOLPH. 1860.
 0217 BERGH, LUDWIG SOPHIUS RUDOLPH. 1862.
 0218 BERGH, LUDWIG SOPHIUS RUDOLPH. 1863.
 0219 BERGH, LUDWIG SOPHIUS RUDOLPH. JUNE, 1863.
 0220 BERGH, LUDWIG SOPHIUS RUDOLPH. 1864.
 0221 BERGH, LUDWIG SOPHIUS RUDOLPH. 1865 FOR 1864
 0222 BERGH, LUDWIG SOPHIUS RUDOLPH. 1866.
 0223 BERGH, LUDWIG SOPHIUS RUDOLPH. 1866.
 0224 BERGH, LUDWIG SOPHIUS RUDOLPH. 1867 FOR 1866
 0225 BERGH, LUDWIG SOPHIUS RUDOLPH. 1868.
 0226 BERGH, LUDWIG SOPHIUS RUDOLPH. MARCH, 1869.
 0227 BERGH, LUDWIG SOPHIUS RUDOLPH. 1869.
 0228 BERGH, LUDWIG SOPHIUS RUDOLPH. 1870.
 0229 BERGH, LUDWIG SOPHIUS RUDOLPH. NOV. 1871.
 0230 BERGH, LUDWIG SOPHIUS RUDOLPH. 1871.
 0231 BERGH, LUDWIG SOPHIUS RUDOLPH. OCT. 1873.
 0232 BERGH, LUDWIG SOPHIUS RUDOLPH. DEC. 1873.
 0233 BERGH, LUDWIG SOPHIUS RUDOLPH. 1873.
 0234 BERGH, LUDWIG SOPHIUS RUDOLPH. JUNE, 1874.
 0235 BERGH, LUDWIG SOPHIUS RUDOLPH. SEPT. 1874.
 0236 BERGH, LUDWIG SOPHIUS RUDOLPH. OCT. 1874.
 0237 BERGH, LUDWIG SOPHIUS RUDOLPH. 1874.
 0238 BERGH, LUDWIG SOPHIUS RUDOLPH. MARCH, 1875.
 0239 BERGH, LUDWIG SOPHIUS RUDOLPH. SEPT. 1875.
 0240 BERGH, LUDWIG SOPHIUS RUDOLPH. NOV. 1875.
 0241 BERGH, LUDWIG SOPHIUS RUDOLPH. NOV. 1875.
 0242 BERGH, LUDWIG SOPHIUS RUDOLPH. 1875.
 0243 BERGH, LUDWIG SOPHIUS RUDOLPH. SEPT. 1876.
 0244 BERGH, LUDWIG SOPHIUS RUDOLPH. DEC. 1876.
 0245 BERGH, LUDWIG SOPHIUS RUDOLPH. 1876.
 0246 BERGH, LUDWIG SOPHIUS RUDOLPH. APRIL, 1877.
 0247 BERGH, LUDWIG SOPHIUS RUDOLPH. DEC. 1877.
 0248 BERGH, LUDWIG SOPHIUS RUDOLPH. DEC. 1877.
 0249 BERGH, LUDWIG SOPHIUS RUDOLPH. 1877.
 0250 BERGH, LUDWIG SOPHIUS RUDOLPH. 1877.
 0251 BERGH, LUDWIG SOPHIUS RUDOLPH. 1877.
 0252 BERGH, LUDWIG SOPHIUS RUDOLPH. JULY, 1878.
 0253 BERGH, LUDWIG SOPHIUS RUDOLPH. DEC. 1878.
 0254 BERGH, LUDWIG SOPHIUS RUDOLPH. DEC. 1878.
 0255 BERGH, LUDWIG SOPHIUS RUDOLPH. 1878.
 0256 BERGH, LUDWIG SOPHIUS RUDOLPH. MAY, 1879.
 0257 BERGH, LUDWIG SOPHIUS RUDOLPH. MAY, 1879.
 0258 BERGH, LUDWIG SOPHIUS RUDOLPH. DEC. 1879.
 0259 BERGH, LUDWIG SOPHIUS RUDOLPH. 1879.
 0260 BERGH, LUDWIG SOPHIUS RUDOLPH. 1879.
 0261 BERGH, LUDWIG SOPHIUS RUDOLPH. 1879.
 0262 BERGH, LUDWIG SOPHIUS RUDOLPH. 1879.
 0263 BERGH, LUDWIG SOPHIUS RUDOLPH. 1879.
 0264 BERGH, LUDWIG SOPHIUS RUDOLPH. MARCH-JUNE, 1880.
 0265 BERGH, LUDWIG SOPHIUS RUDOLPH. APRIL, 1880.
 0266 BERGH, LUDWIG SOPHIUS RUDOLPH. DEC. 1880.

- 0267 BERGH, LUDWIG SOPHIUS RUDOLPH. 1880.
 0268 BERGH, LUDWIG SOPHIUS RUDOLPH. 1880.
 0269 BERGH, LUDWIG SOPHIUS RUDOLPH. 1880.
 0270 BERGH, LUDWIG SOPHIUS RUDOLPH. 1880.
 0271 BERGH, LUDWIG SOPHIUS RUDOLPH. 1880.
 0272 BERGH, LUDWIG SOPHIUS RUDOLPH. 1881.
 0273 BERGH, LUDWIG SOPHIUS RUDOLPH. 1881.
 0274 BERGH, LUDWIG SOPHIUS RUDOLPH. FEB. 1882.
 0275 BERGH, LUDWIG SOPHIUS RUDOLPH. 1882.
 0276 BERGH, LUDWIG SOPHIUS RUDOLPH. 1882.
 0277 BERGH, LUDWIG SOPHIUS RUDOLPH. MARCH, 1883.
 0278 BERGH, LUDWIG SOPHIUS RUDOLPH. 1883.
 0279 BERGH, LUDWIG SOPHIUS RUDOLPH. 1884.
 0280 BERGH, LUDWIG SOPHIUS RUDOLPH. 1884.
 0281 BERGH, LUDWIG SOPHIUS RUDOLPH. 1884.
 0282 BERGH, LUDWIG SOPHIUS RUDOLPH. MARCH, 1885.
 0283 BERGH, LUDWIG SOPHIUS RUDOLPH. 1886.
 0284 BERGH, LUDWIG SOPHIUS RUDOLPH. 1886.
 0285 BERGH, LUDWIG SOPHIUS RUDOLPH. 1887.
 0286 BERGH, LUDWIG SOPHIUS RUDOLPH. DEC. 1888.
 0287 BERGH, LUDWIG SOPHIUS RUDOLPH. 1888.
 0288 BERGH, LUDWIG SOPHIUS RUDOLPH. 1888.
 0289 BERGH, LUDWIG SOPHIUS RUDOLPH. 1889.
 0290 BERGH, LUDWIG SOPHIUS RUDOLPH. 1889-1893.
 0291 BERGH, LUDWIG SOPHIUS RUDOLPH. 1890.
 0292 BERGH, LUDWIG SOPHIUS RUDOLPH. MARCH, 1890.
 0293 BERGH, LUDWIG SOPHIUS RUDOLPH. MAY, 1890.
 0294 BERGH, LUDWIG SOPHIUS RUDOLPH. 1890.
 0295 BERGH, LUDWIG SOPHIUS RUDOLPH. OCT. 1891.
 0296 BERGH, LUDWIG SOPHIUS RUDOLPH. MARCH, 1892.
 0297 BERGH, LUDWIG SOPHIUS RUDOLPH. DEC. 1892.
 0298 BERGH, LUDWIG SOPHIUS RUDOLPH. 1892.
 0299 BERGH, LUDWIG SOPHIUS RUDOLPH. SEPT. 1893.
 0300 BERGH, LUDWIG SOPHIUS RUDOLPH. OCT. 1894.
 0301 BERGH, LUDWIG SOPHIUS RUDOLPH. 1894.
 0302 BERGH, LUDWIG SOPHIUS RUDOLPH. JAN. 1895.
 0303 BERGH, LUDWIG SOPHIUS RUDOLPH. JUNE, 1896.
 0304 BERGH, LUDWIG SOPHIUS RUDOLPH. 1896.
 0305 BERGH, LUDWIG SOPHIUS RUDOLPH. 1897.
 0306 BERGH, LUDWIG SOPHIUS RUDOLPH. 1898.
 0307 BERGH, LUDWIG SOPHIUS RUDOLPH. 1899.
 0308 BERGH, LUDWIG SOPHIUS RUDOLPH. 1899.
 0309 BERGH, LUDWIG SOPHIUS RUDOLPH. 1900.
 0310 BERGH, LUDWIG SOPHIUS RUDOLPH. 1900.
 0311 BERGH, LUDWIG SOPHIUS RUDOLPH. 1902.
 0312 BERGH, LUDWIG SOPHIUS RUDOLPH. 1904.
 0313 BERGH, LUDWIG SOPHIUS RUDOLPH. OCT. 1905.
 0314 BERGH, LUDWIG SOPHIUS RUDOLPH. 1905.
 0315 BERGH, LUDWIG SOPHIUS RUDOLPH. JUNE, 1906.
 0316 BERGH, LUDWIG SOPHIUS RUDOLPH. JAN. 1907.
 0317 BERGH, LUDWIG SOPHIUS RUDOLPH. 1908.
 0318 BERRY, S. STILLMAN. JULY, 1907.
 0319 BERTOLINI, FAUSTA. JULY, 1935.
 0320 BINNEY, WILLIAM GREENE. MARCH, 1863.
 0321 BINNEY, WILLIAM GREENE. JUNE, 1864.
 0322 BLAINVILLE, HENRI MARIE DUCROTAY DE. 1814.
 0324 BLAINVILLE, HENRI MARIE DUCROTAY DE. MARCH, 1816.
 0325 BLAINVILLE, HENRI MARIE DUCROTAY DE. JULY, 1816.
 0326 BLAINVILLE, HENRI MARIE DUCROTAY DE. 1817.
 0327 BLAINVILLE, HENRI MARIE DUCROTAY DE. 1818.
 0328 BLAINVILLE, HENRI MARIE DUCROTAY DE. 1819.
 0329 BLAINVILLE, HENRI MARIE DUCROTAY DE. 1821.
 0330 BLAINVILLE, HENRI MARIE DUCROTAY DE. 1823.
 0331 BLAINVILLE, HENRI MARIE DUCROTAY DE. 1824.
 0332 BLAINVILLE, HENRI MARIE DUCROTAY DE. 1825.
 0333 BLAINVILLE, HENRI MARIE DUCROTAY DE. 1828.
 0334 BLANCHARD, EMILE. 1848.
 0335 BLANCHARD, EMILE. 1849.
 0336 BLASCHKA, RUDOLPH. 1881 FOR 1880.
 0337 BLUMENBACH, JOHANN FRIEDRICH. 1788.
 0338 BLUMENBACH, JOHANN FRIEDRICH. 1800.
 0339 BLUMENBACH, JOHANN FRIEDRICH. APRIL, 1803.
 0340 BODEN, P. J. S. JULY, 1961.
 0341 BOETTGER, CAESAR R. 1918.
 0342 BOETTGER, CAESAR R. 1955 FOR 1954.
 0343 BOHADSCH, JOHANNES BAPTISTA. 1761.
 0344 BOHADSCH, JOHANNES BAPTISTA. 1776.
 0345 BOHMIG, LUDWIG. APRIL, 1893.
 0346 BOLL, FRANZ. 1869.
 0347 BOLOT, E. 1866.
 0348 BOMME, LEENDERT. 1769.
 0349 BOMME, LEENDERT. 1773.
 0350 BONNEVIE, KRISTINE. 1921.
 0351 BOONE, LEE. APRIL, 1933.
 0352 BOONE, LEE. NOV. 1938.
 0353 BORN, ERNST. 1907.
 0354 BORN, ERNST. 1907.
 0355 BORN, ERNST. DEC. 1910.
 0356 BOROVYAGIN, V.L. & D.A. SAKHAROV. 1965.
 0357 BOROVYAGIN, V.L. & D.A. SAKHAROV. 1965.
 0359 BOROVYAGIN, V.L. SAKHAROV, D.A. & B.N. VERPRINTZ
 0360 BORY DE ST. VINCENT, JEAN BAPTISTE GEORGE MARIE. 1
 0361 BOSCH, LOUIS AUGUSTIN GUILLAUME. 1802.
 0362 BOSCH, LOUIS AUGUSTIN GUILLAUME. 1830.
 0363 BOUCHARD-CHANTEREAUX, NICOLAS ROBERO. 1836.
 0364 BOUTAN, LOUIS. 1898.
 0365 BOUTAN, LOUIS. 1899.
 0366 BOUTAN, LOUIS. 1902.
 0367 BOUTAN, LOUIS. 1919.
 0368 BOUTAN, LOUIS. 1919.
 0369 BOUVIER, EUGENE LOUIS. 1891.
 0370 BOVARD, J.F. & H.L. OSTERUD. 1918.
 0371 BRAAMS, W.G. & H.F.M. GEELLEN. 1953.
 0372 BRANDT, KARL. 1892.
 0373 BREEMAN, PIETER, JOHAN VAN & H.C. REDEKE. 1907.
 0374 BREHM, ALFRED EDMUND. 1884.
 0375 BREYN, JOHANN PHILIPP. JULY, 1705.
 0377 BROCK, JOHANNES. NOV. 1882.
 0378 BROGGER, WALDEMAR CHRISTOPHER. 1873.
 0379 BRONN, HEINRICH GEORGE. 1862-1866.
 0380 BRUCE, J.R. AND J.S. COLMAN AND N.S. JONES. 1963.
 0381 BRUGUIERE, J.G. 1791.
 0383 BRUSINA, SPIRIDIONE. 1866.
 0384 BRYGIDER, WOLODYMYR. 1914.
 0385 BRYGIDER, WOLODYMYR. 1933.
 0386 BUCHNER, PAUL. 1930.
 0387 BUCKING, G. NOV. 1933.
 0390 BURGIN, ULRIKE F. 1965.
 0391 BURGIN-WYSS, ULRIKE. 1961.
 0392 BURN, ROBERT. 1957.
 0393 BURN, ROBERT. 1958.
 0394 BURN, ROBERT. NOV. 1960.
 0395 BURN, ROBERT. APRIL, 1961.
 0396 BURN, ROBERT. JULY, 1961.
 0397 BURN, ROBERT. 1961.
 0398 BURN, ROBERT. 1961.
 0399 BURN, ROBERT. 1961.
 0400 BURN, ROBERT. MAY, 1962.
 0401 BURN, ROBERT. MAY, 1962.
 0402 BURN, ROBERT. 1963.
 0403 BURN, ROBERT. OCT. 1964.
 0404 BURN, ROBERT. DEC. 1964.
 0405 BURN, ROBERT. 1964.
 0406 BURN, ROBERT. DEC. 1964.
 0407 BUSH, KATHERINE J. 1885 FOR 1883.
 0408 BUSH, KATHERINE J. 1885.
 0408ABUZNNIKOV, G.A. APRIL, 1964.
 0409 BUZNIKOV, G.A. & B.N. MADUKHIM. 1960.
 0410 BUZNIKOV, G.A. & B.N. MADUKHIM. DEC. 1962.
 0413 BYNE, L. ST.G. APRIL, 1893.
 0414 CAILLARD, F. 1865.
 0418ACANTRAINE, FRANCOIS JOSEPH. 1837.
 0418 CANTRAINE, FRANCOIS JOSEPH. 1835.
 0419 CANTRAINE, FRANCOIS JOSEPH. 1841.
 0420 CANU, EUGENE. 1891.
 0421 CANU, EUGENE. 1899.
 0422 CAPUA-GIUFFRE, ANTONIO. 1908.
 0423 CARAZZI, DAV. 1901.
 0424 CARCELLES, ALBERTO R. 1944.
 0425 CARCELLES, ALBERTO R. 1950.
 0426 CARCELLES, A.R. & S.I. WILLIAMSON. 1951.
 0427 CARLSON, ANTON JULIUS. SEPT. 1904.
 0428 CARPENTER, PHILIP P. 1857.
 0429 CARPENTER, PHILIP P. 1864.
 0430 CARTER, GEORGE S. SEPT. 1926.
 0431 CARTER, GEORGE S. DEC. 1928.
 0431ACARTER, GEORGE S. 1929.
 0433 CASTEEL, DANA BRACKENRIDGE. JULY-AUG. 1904.
 0434 CASTEEL, DANA BRACKENRIDGE. JULY-AUG. 1904.
 0435 CASTEEL, DANA BRACKENRIDGE. 1904.
 0436 CATALA, RENE L.A. OCT. 1964.
 0437 CATALOGUE OF THE BOOKS, MANUSCRIPTS, MAPS AND DRAWINGS
 0438 CATALOGUE OF SCIENTIFIC PAPERS (1800-1900).
 0440CCECCATTY, MAX PAVANS DE & O. VON PLANTA. NOV. 1954.
 0440CCECCATTY, MAX PAVANS DE. 1964.
 0440BCECCATTY, M. PAVONS DE & G. NICAISE. 1964.
 0441 CHAMBERS, LESLIE A. SEPT. 1934.
 0443 CHANGEUX, JEAN PIERRE & C.D. DEBOUTTEVILLE. 1955.
 0444 CHEESEMAN, THOMAS F. 1881 FOR 1880.
 0445 CHEESEMAN, THOMAS F. 1882 FOR 1881.
 0446 CHEESEMAN, THOMAS F. 1886.
 0447 CHENU, JEAN CHARLES. 1845.
 0448 CHENU, JEAN CHARLES. 1859.
 0450 CHILD, CHARLES MANNING. JUNE, 1905.
 0451 CHUCKCHIN, V.D. 1960.
 0452 CHUMLEY, JAMES. 1918.
 0453 CHUN, CARL. 1889.
 0455 CLAUS, CARL. JULY, 1875.
 0456 CLAUS, CARL. 1889.
 0457 CLAYTON, DORIS E. MARCH, 1932.
 0461 CLUBB, J.A. 1895.
 0462 COCKERELL, THEODORE DRU ALLISON. SEPT. 1901.
 0463 COCKERELL, THEODORE DRU ALLISON. DECEMBER 1901.
 0464 COCKERELL, THEODORE DRU ALLISON. 1901.
 0465 COCKERELL, THEODORE DRU ALLISON. MAY, 1902.
 0466 COCKERELL, THEODORE DRU ALLISON. FEB. 1903.
 0467 COCKERELL, THEODORE DRU ALLISON. MARCH, 1905.
 0469 COCKERELL, THEODORE DRU ALLISON. 1903.
 0469ACOCKERELL, THEODORE DRU ALLISON. 1940.
 0470 COCKERELL, THEODORE DRU ALLISON. DEC. 1915.
 0470ACOCKERELL, T.D.A. & C. ELIOT. SEPTEMBER, 1905.
 0471 COCKS, W.P. 1849.
 0472 COCKS, W.P. 1852.
 0473 COE, WESLEY R. 1932.

- 0478 COLGAN, NATHANIEL. JAN. FEB. 1907.
 0478ACOLGAN, NATHANIEL. JUNE 1908.
 0479 COLGAN, NATHANIEL. 1908.
 0480 COLGAN, NATHANIEL. 1908.
 0481 COLGAN, NATHANIEL. 1909.
 0482 COLGAN, NATHANIEL. AUG. 1909.
 0483 COLGAN, NATHANIEL. 1911.
 0484 COLGAN, NATHANIEL. FEB. 1913.
 0485 COLGAN, NATHANIEL. SEPT. 1913.
 0486 COLGAN, NATHANIEL. AUG.-SEPT. 1914.
 0487 COLLIER, CLINTON L. 1963.
 0488 COLLIER, C.L. & W.M. FARMER. DEC. 1964.
 0489 COLLIN, JONAS. 1884.
 0490 COLLINGWOOD, CUTHBERT. 1859.
 0491 COLLINGWOOD, CUTHBERT. 1860.
 0492 COLLINGWOOD, CUTHBERT. 1861.
 0493 COLLINGWOOD, CUTHBERT. 1861.
 0494 COLLINGWOOD, CUTHBERT. 1861.
 0495 COLLINGWOOD, CUTHBERT. 1868.
 0496 COLLINGWOOD, CUTHBERT. 1868.
 0497 COLLINGWOOD, CUTHBERT. SEPT. 1879.
 0498 COLLINGWOOD, CUTHBERT. MARCH. 1881.
 0499 COMFORT, ALEXANDER. DEC. 1957.
 0500 CONCHOLOGICAL SOCIETY OF GREAT BRITAIN AND IRELAND.
 0501 CONCHOLOGICAL SOCIETY OF GREAT BRITAIN AND IRELAND.
- 0503 COOK, EMILY F. 1962.
 0504 COOKE, ALFRED HANDS. 1895.
 0505 COOKE, ALFRED HANDS. OCT. 1899.
 0506 COOMANS, AUGUSTE. 1962.
 0507 COOMANS, A. & L. DE CONINCK. 1962.
 0508 COOPER, JAMES GRAHAM. 1862.
 0509 COOPER, JAMES GRAHAM. 1863.
 0510 COOPER, JAMES GRAHAM. 1867.
 0511 COOPER, JAMES GRAHAM. 1870.
 0512 CORI, CARL J. & AD. STEUER. JAN. 1901.
 0512ACORNET, ROBERT & L. MARCHE-MARCHAD. JUNE 1951.
 0513 CORNMAN, IVOR & M.E. CORNMAN. MARCH, 1951.
 0515 COSTA, ACHILLE. 1840.
 0516 COSTA, ACHILLE. 1862.
 0517 COSTA, ACHILLE. APRIL, 1863.
 0518 COSTA, ACHILLE. 1866 FOR 1863.
 0519 COSTA, ACHILLE. 1867 FOR 1864.
 0520 COSTA, ACHILLE. MAY, 1867.
 0521 COSTA, ORONZIO GABRIELE. 1840.
 0522 COSTA, ORONZIO GABRIELE. 1861.
 0523 COSTELLO, DONALD P. OCT., 1935.
 0524 COSTELLO, DONALD P. DEC. 1937.
 0525 COSTELLO, DONALD P. SEPT. 1938.
 0526 COSTELLO, DONALD P. 1939.
 0527 COSTELLO, DONALD P. 1947.
 0528 COSTELLO, DONALD P. JUNE, 1950.
 0529 COTTON, BERNARD C. & F.K. GODFREY. MAY, 1933.
 0530 COUTHOUY, JOSEPH PITTY. FEB., 1838.
 0531 COUTHOUY, JOSEPH PITTY. FEB., 1839.
 0532 COWAN, DOROTHY. JUNE, 1923.
 0533 CRAWSHAY, L.R. JUNE, 1912.
 0534 CROSSE, JOSEPH CHARLES HIPPOLYTE. JAN. 1864.
 0535 CROSSE, JOSEPH CHARLES HIPPOLYTE. JAN. 1872.
 0536 CROSSE, JOSEPH CHARLES HIPPOLYTE. APRIL, 1872.
 0537 CROSSE, JOSEPH CHARLES HIPPOLYTE. OCT. 1875.
 0538 CROSSE, JOSEPH CHARLES HIPPOLYTE. OCT. 1875.
 0539 CROSSLAND, CHARLES. 1906.
 0540 CROSSLAND, CHARLES. DEC. 1911.
 0541 CROSSLAND, CHARLES. JAN. 1937.
 0542 CROZIER, WILLIAM JOHN. FEB. 1914.
 0543 CROZIER, WILLIAM JOHN. NOV. 1915.
 0544 CROZIER, WILLIAM JOHN. APRIL, 1916.
 0545 CROZIER, WILLIAM JOHN. SEPT. 1916.
 0546 CROZIER, WILLIAM JOHN. SEPT. 1916.
 0547 CROZIER, WILLIAM JOHN. DEC. 1916.
 0548 CROZIER, WILLIAM JOHN. JAN. 1917.
 0549 CROZIER, WILLIAM JOHN. APRIL. 1917.
 0550 CROZIER, WILLIAM JOHN. APRIL, 1917.
 0551 CROZIER, WILLIAM JOHN. JUNE, 1917.
 0552 CROZIER, WILLIAM JOHN. AUG. 1917.
 0553 CROZIER, WILLIAM JOHN. DEC. 1917.
 0554 CROZIER, WILLIAM JOHN. MARCH, 1918.
 0555 CROZIER, WILLIAM JOHN. NOV. 1918.
 0556 CROZIER, WILLIAM JOHN. JULY, 1919.
 0559 CROZIER, WILLIAM JOHN. MARCH-APRIL. 1920.
 0560 CROZIER, WILLIAM JOHN. AUG. 1920.
 0561 CROZIER, WILLIAM JOHN. JAN. 1922.
 0562 CROZIER, WILLIAM JOHN. JULY, 1922.
 0563 CROZIER, WILLIAM JOHN. SEPT. 1922.
- 0563ACROZIER, W.J. & L.B. AREY. OCT. 1919.
 0563BCROZIER, W.J. & L.B. AREY. NOV. 1919.
 0564 CUENOT, LUCIEN. 1891.
 0565 CUENOT, LUCIEN. 1892.
 0566 CUENOT, LUCIEN. 1897.
 0567 CUENOT, LUCIEN. 1899.
 0568 CUENOT, LUCIEN. FEB. 1904.
 0569 CUENOT, LUCIEN. DEC. 1906.
 0570 CUENOT, LUCIEN. 1906.
 0571 CUENOT, LUCIEN. 1907.
 0572 CUENOT, LUCIEN. 1914.
 0573 CUENOT, LUCIEN. 1915 FOR 1914.
 0574 CUENOT, LUCIEN. 1925.
- 0575 CUENOT, LUCIEN. 1927.
 0576 CUENOT, LUCIEN. 1927.
 0577 CUNNINGHAM, JOSEPH THOMAS. 1891.
 0578 CUNNINGHAM, ROBERT OLIVER. 1871.
 0579 CUVIER, GEORGES LEOPOLD
 0580 CUVIER, GEORGES LEOPOLD
 0581 CUVIER, GEORGES LEOPOLD
 0582 CUVIER, GEORGES LEOPOLD
 0583 CUVIER, GEORGES LEOPOLD
 0584 CUVIER, GEORGES LEOPOLD
 0585 CUVIER, GEORGES LEOPOLD
 0586 CUVIER, GEORGES LEOPOLD
 0587 CUVIER, GEORGES LEOPOLD
 0588 CUVIER, GEORGES LEOPOLD
 0589 CUVIER, GEORGES LEOPOLD
 0590 CUVIER, GEORGES LEOPOLD
 0591 CUVIER, GEORGES LEOPOLD
 0592 CUVIER, GEORGES LEOPOLD
 0593 CUVIER, GEORGES LEOPOLD
 0594 CUVIER, GEORGES LEOPOLD
 0595 CUVIER, GEORGES LEOPOLD
 0596ACUVIER, GEORGES LEOPOLD
 0596 CUVIER, GEORGES LEOPOLD
 0597 CUVIER, GEORGES LEOPOLD
 0598 CUVIER, GEORGES LEOPOLD
 0599 DAHLGREN, ULRIC. APRIL, 1925.
 0600 DAKIN, WILLIAM J. & A.N. COLEFAX. JULY, 1936.
 0601 DAKIN, WILLIAM J. & A.N. COLEFAX. FEB. 1937.
 0602ADAKIN, WILLIAM & L. BENNETT. 1956.
 0602 DAKIN, WILLIAM J. & A.N. COLEFAX. AUG. 1940.
 0603 DALES, R. PHILLIPS. 1953.
 0605 DALL, WILLIAM HEALEY. APRIL, 1870.
 0606 DALL, WILLIAM HEALEY. NOV. 1871.
 0607 DALL, WILLIAM HEALEY. 1885.
 0608 DALL, WILLIAM HEALEY. JUNE, 1889-799
 0609 DALL, W.H. & C.T. SIMPSON. 1901.
 0609ADALL, W. & W. STEPHENSON. APRIL, 1953.
 0610 DALYELL, JOHN GRAHAM. 1848.
 0611 DALYELL, JOHN GRAHAM. 1853.
 0612 DANIEL, F. 1883.
 0614 DANIELSSEN, DANIEL CORNELIUS. 1859.
 0615 DAUTZENBERG, PHILIPPE & P. DUROUCHOUX. MARCH, 1906
 0616 DAUTZENBERG, PHILIPPE & P. DUROUCHOUX. 1913.
 0617 DAUTZENBERG, P. & P.H. FISCHER. AUG. 1925.
 0618 DAVENPORT, CHARLES BENEDICT. JULY, 1893.
 0619 DAWYDOFF, CONSTANTIN NIKOLAEVICH. 1952.
- 0621 DEBOUTTEVILLE, DELMARE CLAUDE. 1950.
 0622 DEBOUTTEVILLE, DELMARE CLAUDE. 1953.
 0623 DEBOUTTEVILLE, DELMARE CLAUDE. 1954.
 0625 DEBOUTTEVILLE, DELMARE CLAUDE. 1960.
 0626 DE CHAMISSO, ADELBERTUS & C. GUILLELMUS. 1821.
 0628 DE FILIPPI, FILIPPO. FEB. 1867.
 0629 DE KAY, JAMES E. JAN. 1840.
 0630 DE KAY, JAMES E. 1843.
 0631 DELLA VALLE, ANTONIO. 1880.
 0632 DELLE CHIAJE, STEFANO. 1822.
 0633 DELLE CHIAJE, STEFANO. 1824.
 0634 DELLE CHIAJE, STEFANO. 1824.
 0635 DELLE CHIAJE, STEFANO. 1825.
 0636 DELLE CHIAJE, STEFANO. 1828.
 0637 DELLE CHIAJE, STEFANO. 1830.
 0638 DELLE CHIAJE, STEFANO. 1841.
 0639 DELLE CHIAJE, STEFANO. 1841.
 0640 DELLE CHIAJE, STEFANO. 1841.
 0641 DELLE CHIAJE, STEFANO. 1841.
 0642 DELLE CHIAJE, STEFANO. 1844.
 0643 DERJUGIN, KONST. M. AUG. 1924.
 0644 DERJUGIN, KONST. M. 1924.
 0646 DERJUGIN, KONST. M. 1929.
 0646ADERJUGIN, K. & E. GURJANOWA. 1926.
 0647 DE ROISSY, AUGUSTIN FELIX PIERRE MICHAEL. 1805.
 0648 DESHAYES, GERARD PAUL. 1791.
 0649 DESHAYES, GERARD PAUL. 1830.
 0650 DESHAYES, GERARD PAUL. 1830, 1831.
 0651 DESHAYES, GERARD PAUL. 1839-1853.
 0652 DESHAYES, GERARD PAUL. 1849.
 0653 DESOR, E. (PIERRE JEAN EDUARD). 1852.
 0654 DE VRIES, J. B. 1963.
 0655 DICQUEMARE, JULY, 1779.
 0656 DICQUEMARE, OCT. 1785.
 0658 DONS, CARL. 1933 FOR 1932.
 0659 DONS, CARL. 1934 FOR 1933.
 0660 DORAN, DAVID J. 1951.
 0662 D'ORBIGNY, A. 1835-1846.
 0663 D'ORBIGNY, A. 1837.
 0664 D'ORBIGNY, A. 1839.
 0665 D'ORBIGNY, A. 1841, 1842.
 0666 D'ORBIGNY, A. 1842.
 0667 D'ORBIGNY, A. 1845.
 0668 D'ORBIGNY, A. 1845.
 0669 DORSMAN, L. 1913.
 0670 DREYER, THOMAS FREDERICK. 1910.
 0671 DREYER, THOMAS FREDERICK. 1912.
 0672 DREYER, THOMAS FREDERICK. 1913.
 0675 DUMERIL, AUGUST M.C. 1806.
 0676 DUNCAN, F. MARTIN. APRIL, 1937.
 0677 DUPONT, A.P. & R. LONG. 1764.
 0679ADYBOWSKI, B. 1911.

- 0680 DYBOWSKI, WLADYSLAW. 1900.
 0681 DYBOWSKI, WLADYSLAW. 1900.
 0682 DYBOWSKI, WLADYSLAW. 1902.
 0684 EALES, NELLIE B. 1938.
 0685 EBERHARD, ERNST. 1865.
 0686 EDMONDSON, CHARLES HOWARD. 1933.
 0687 EDMUNDS, MALCOLM. DEC. 1961.
- 0688 EDMUNDS, MALCOLM. 1964.
 0690 EDWARDS, HENRI MILNE. 1842.
 0691 EDWARDS, HENRI MILNE. 1842.
 0692 EDWARDS, HENRI MILNE. 1844.
 0693 EDWARDS, HENRI MILNE. 1845.
 0694 EDWARDS, HENRI MILNE. 1845.
 0695 EDWARDS, HENRI MILNE. 1845.
 0697 EDWARDS, HENRI MILNE. 1846.
 0698 EDWARDS, HENRI MILNE. 1847.
 0699 EDWARDS, HENRI MILNE. 1848.
 0699A EDWARDS, H. MILNE & A. VALENCIENNES. 1845.
 0700 EEEKEN, C. J. VAN. OCT. 1961.
 0703 EHRENBURG, CHRISTIAN GOTTFRIED. PLS. 1828 TEXT 1831.
 0704 ELIOT, CHARLES NORTON EDGEcombe. FEB. 1900.
 0705 ELIOT, CHARLES NORTON EDGEcombe. 1901.
 0706 ELIOT, CHARLES NORTON EDGEcombe. MAY (OCT.) 1902.
 0707 ELIOT, CHARLES NORTON EDGEcombe. MARCH, (AUG.) 1903.
 0708 ELIOT, CHARLES NORTON EDGEcombe. 1903.
 0709 ELIOT, CHARLES NORTON EDGEcombe. DEC. 1903 (APRIL, 1904).
 0710 ELIOT, CHARLES NORTON EDGEcombe. MARCH, (AUG.) 1904.
 0711 ELIOT, CHARLES NORTON EDGEcombe. SEPT. 1904.
 0712 ELIOT, CHARLES NORTON EDGEcombe. MAY, (OCT.) 1904
 0713 ELIOT, CHARLES NORTON EDGEcombe. MARCH, 1905.
 0714 ELIOT, CHARLES NORTON EDGEcombe. MARCH, 1905.
 0715 ELIOT, CHARLES NORTON EDGEcombe. MARCH, 1905.
 0716 ELIOT, CHARLES NORTON EDGEcombe. NOV. 1904 (APRIL
 0717 ELIOT, CHARLES NORTON EDGEcombe. JUNE 9, 1905.
 0718 ELIOT, CHARLES NORTON EDGEcombe. JUNE 9, 1905.
 0719 ELIOT, CHARLES NORTON EDGEcombe. OCT. 1905.
 0721 ELIOT, CHARLES NORTON EDGEcombe. JUNE, 1906.
 0722 ELIOT, CHARLES NORTON EDGEcombe. SEPT. 1906.
 0723 ELIOT, CHARLES NORTON EDGEcombe. JUNE, (OCT.) 190
 0724 ELIOT, CHARLES NORTON EDGEcombe. OCT. 1906.
 0725 ELIOT, CHARLES NORTON EDGEcombe. 1906.
 0726 ELIOT, CHARLES NORTON EDGEcombe. DEC. 1906 (APRIL
 0727 ELIOT, CHARLES NORTON EDGEcombe. JULY 1907.
 0728 ELIOT, CHARLES NORTON EDGEcombe. SEPT. 1907.
 0729 ELIOT, CHARLES NORTON EDGEcombe. 1907.
 0731 ELIOT, CHARLES NORTON EDGEcombe. OCT. 1908.
 0732 ELIOT, CHARLES NORTON EDGEcombe. NOV. 1908.
 0733 ELIOT, CHARLES NORTON EDGEcombe. 1909.
 0734 ELIOT, CHARLES NORTON EDGEcombe. 1909.
 0735 ELIOT, CHARLES NORTON EDGEcombe. JUNE 1910.
 0736 ELIOT, CHARLES NORTON EDGEcombe. DEC. 1910.
 0737 ELIOT, CHARLES NORTON EDGEcombe. DEC. 1910.
 0738 ELIOT, CHARLES NORTON EDGEcombe. 1910.
 0739 ELIOT, CHARLES NORTON EDGEcombe. 1910.
 0740 ELIOT, CHARLES NORTON EDGEcombe. DEC. 1911.
 0741 ELIOT, CHARLES NORTON EDGEcombe. DEC. (NOV.) 1912
 0742 ELIOT, CHARLES NORTON EDGEcombe. JULY, 1913.
 0743A ELIOT, C. N. E. & T. J. EVANS. MARCH, 1908.
 0743 ELIOT, CHARLES NORTON EDGEcombe. JULY, 1916.
 0744 ELLIS, E. A. 1933.
 0745 ELMHIRST, RICHARD. OCT. 1908.
 0755 ENGEL, HENDRIK. 1925.
 0756 ENGEL, HENDRIK. 1929.
 0757 ENGEL, HENDRIK. 1934.
 0758 ENGEL, HENDRIK. 1936.
 0760 ENGEL, HENDRIK. 1936.
- 0761 ENGEL, H. & J. NIJSSEN-MEYER. 1964.
 0762 ENGEL, H. & C. J. VAN EEEKEN. 1962.
 0763 ESCHSCHOLTZ, JOHANN FRIEDRICH VON. 1825.
 0764 ESCHSCHOLTZ, JOHANN FRIEDRICH VON. 1831.
 0765 ESCHSCHOLTZ, JOHANN FRIEDRICH VON. 1834.
 0767 EVANS, T. J. OCT. 1910.
 0768 EVANS, T. J. MARCH, 1914.
 0769 EVANS, T. J. 1922.
 0770 EVANS, WILLIAM. APRIL, 1909.
 0771 EVANS, WILLIAM & W. E. EVANS. MAY, 1917.
 0773 EYEDOUX, JOSEPH FORTUNE THEODORE & F. L. A. SOULEVE
 0774 FABRICIUS, OTHO. 1720.
 0775 FABRICIUS, OTHO. 1797.
 0776 FARMER, WESLEY M. SEPT. 1963.
 0777 FARMER, W. M. & C. L. COLLIER. 1963.
 0778 FARMER, W. M. & A. J. SLOAN. 64.
 0780 FARRAN, GEORGE PHILLIP. 1903.
 0781 FARRAN, GEORGE PHILLIP. 1905.
 0782 FARRAN, GEORGE PHILLIP. 1905.
 0783 FARRAN, GEORGE PHILLIP. 1909.
 0784 FARRAN, GEORGE PHILLIP. 1915 FOR 1914.
 0785 FEDELE, MARCO. 1926.
 0786 FEDELE, MARCO. 1928 FOR 1927.
 0787 FEDELE, MARCO. 1941.
 0788 FEDELE, MARCO. 1941.
 0789 FEDELE, MARCO. 1941.
 0791 FERUSSAC, ANDRE ETIENNE JUSTIN PASCAL
 0793 FEWKES, JESSE WALTER. 1889.
 0794 FEZ, SIRO DE. 1962.
 0796 FINLAY, H. J. 1927.
- 0797 FISCHER, HENRI. 1889.
 0798 FISCHER, HENRI. 1891.
 0799 FISCHER, HENRI. 1891.
 08,2 SCHER, PAUL. JAN. 1876.
 0800 FISCHER, HENRI. 1891.
 0801 FISCHER, HENRI. OCT. 1892.
 0802 FISCHER, HENRI. 1892.
 0803 FISCHER, HENRI. OCT. 1895.
 0804 FISCHER, HENRI. 1898.
 0805 FISCHER, PAUL. JAN. 1867.
 0806 FISCHER, PAUL. JAN. 1869.
 0807 FISCHER, PAUL. JULY, 1870.
 0808 FISCHER, PAUL. 1871.
 0809 FISCHER, PAUL. JAN. 1872.
 0810 FISCHER, PAUL. 1874.
 0811 FISCHER, PAUL. JULY, 1875.
 0813 FISCHER, PAUL. 1878.
 0814 FISCHER, PAUL. 1880-1887.
 0815 FISCHER, PAUL. APRIL, 1888.
 0816 FISCHER, PAUL. 1888.
 0818 FISCHER, P. H. 1950.
 0819 FISCHER, P. H. OCT. 1951.
 0820 FISCHER-PIETTE, E. FEB. 1932.
 0821 FISCHER-PIETTE, E. DEC. 1932.
 0822 FISHER, NORA. MAY, 1931.
 0823 FISHER, NORA. MAY, 1934.
 0824 FISHER, NORA. 1935.
 0825 FISHER, NORA. JULY, 1936.
 0826 FISHER, NORA. 1936.
- 0827 FISHER, NORA. MARCH, 1937.
 0828 FISHER, NORA. SEPT. 1937.
 0829 FIZE, ANTOINETTE. APRIL, 1961.
 0830 FIZE, ANTOINETTE. APRIL, 1964.
 0831 FLATTERLY, FREDERIC WILLIAM & C. L. WALTON. 1922.
 0832 FLEMING, JOHN. 1822.
 0833 FLEMING, JOHN. 1824 FOR 1822.
 0834 FLEMING, JOHN. 1828.
 0835 FLEMING, JOHN. 1837.
 0836 FLEURE, HERBERT J. & C. L. WALTON. 1907.
 0837 FODERA, EMANUELE. MAY-JUNE, 1915.
 0838 FORBES, EDWARD. 1838.
 0841 FORBES, EDWARD. 1840.
 0842 FORBES, EDWARD. 1841.
 0843 FORBES, EDWARD. 1841.
 0844 FORBES, EDWARD. 1844.
 0846A FORBES, E. & J. GOODSIR. 1839.
 0846B FORBES, E. & J. GOODSIR. 1840.
 0846 FORBES, E. & S. HANLEY. 1851-52.
 0847 FORD, EBENEZER. SEPT. 1921.
 0848 FORREST, J. E. 1950.
 0849 FORREST, J. E. 1953.
 0850 FORSKAL, PETRUS. 1775.
 0851 FORSKAL, PETRUS. 1776.
 0852 FORSTER, JOHANN GEORG ADAM. 1777.
 0853 FOSBERG, F. RAYMOND. DEC. 1929.
 0855 FOX, HAROLD MONRO. 1929.
 0856 FRANCESCHI, GUSTAVO, J. DEC. 1928.
 0857 FRAUENFELD, GEORG RITTER VON. 1856 FOR 1855.
 0858 FREDOL, ALFRED (A PSEUDONYME FOR MOQUIN-TANDON) 186
 0859 FRENZEL, JOHANNES. 1885.
 0860 FRENZEL, JOHANNES. 1886.
 0861 FRENZEL, JOHANNES. 1888.
 0862 FRENZEL, JOHANNES. 1893.
 0863 FRETTER, VERA & A. GRAHAM. 1964.
 0864 FREY, HEINRICH & R. LEUCKART. 1847.
 0865 FREYINET, LOUIS DE. 1824.
 0866 FRIELE, HERMAN. 1879.
 0867 FRIELE, HERMAN. 1902.
 0868 FRIELE, H. & J. A. GRIEG. 1901.
 0869 FRIELE, HERMAN & G. A. HANSEN. 1876 FOR 1875.
 0871 FRORIEP, LUDWIG FRIEDRICH VON. MARCH, 1845.
 0872 FROUTIN, GHOLAN-HOSSEIN. 1937.
 0873 FUJITA, TSUNENOBU. 1892.
 0874 FUJITA, TSUNENOBU. 1893.
 0875 FUJITA, TSUNENOBU. 1893.
 0876 FUJITA, TSUNENOBU. 1893.
 0877 FUJITA, TSUNENOBU. 1894.
 0879 GADZIKIEWICZ, WITOLD. AUG. 1907.
 0882 GALIEN, L. 1929.
 0883 GAMBLE, FREDERICK WILLIAM. 1891.
 0884 GAMBLE, FREDERICK WILLIAM. 1892.
 0885 GAMBLE, FREDERICK WILLIAM. MAY, 1896.
 0886 GANTES, HELENE. 1956.
 0887 GANTES, HELENE. OCT. 1962.
 0888 GANTES, HELENE. 1962.
 0889 GARDINER, ALAN. DEC. 1928.
 0890 GARRETT, ANDREW. APRIL, 1873.
 0891 GARRETT, ANDREW. 1879.
- 0892 GARSTANG, WALTER. JULY, 1889.
 0893 GARSTANG, WALTER. 1890.
 0894 GARSTANG, WALTER. SEPT. 1892.
 0895 GARSTANG, WALTER. MARCH, 1893.
 0896 GARSTANG, WALTER. OCT. 1894.
 0897 GARSTANG, WALTER. 1895.
 0898 GARSTANG, WALTER. SEPT. 1939.
 0901 GEGENBAUER, C. 1857.
 0903 GEGENBAUER, CARL & A. KOLLIKER & H. MULLER. 1853.
 0904 GERASIMOV, V. D. & I. S. MAGURA. 1965.

- 0905 GERVAIS, PAUL. 1844.
 0906 GERVAIS, PAUL. 1844.
 0907 GHISELIN, MICHAEL T. 1964.
 0908 GHISELIN, MICHAEL T. MAY. 1965.
 0909 GIARD, ALFRED. 1873.
 0910 GIARD, ALFRED. 1876.
 0911 GIARD, ALFRED. MARCH, 1886.
 0912 GIARD, ALFRED. 1888.
 0915A GLASER, O.C. & C.M. SPARROW. 1909.
 0915 GLASER, OTTO C. 1910.
 0915 GLASER, OTTO C. 1903.
 0916 GLIESCII, RUDOLPH. 1930.
 0917 GMELIN, JOHANN FRIEDRICH. 1791.
 0920 GOHAR, HAMED A.F. 1937.
 0921 GOHAR, HAMED A.F. OCT. 1954.
 0922 GOHAR, H.A.F. & I.A. ABUL-ELA. 1957.
 0923 GOHAR, H.A.F. & I.A. ABUL-ELA. 1957.
 0924 GOHAR, H.A.F. & I.A. ABUL-ELA. 1959.
 0925 GOHAR, H.A.F. & G.N. SOLIMAN. 1963.
 0926 GOLDFUSS, GEORG AUGUST. 1820.
 0927 GOMOIU, MARIAN-TRAIAN. OCT. 1961.
 0930 GOODWIN, TREVOR WALWORTH & D.L. FOX. JUNE, 1955.
 0932 GOSSE, PHILLIP HENRY. 1853.
 0933 GOSSE, PHILLIP HENRY. 1854.
 0934 GOSSE, PHILLIP HENRY. 1856.
 0935 GOSSE, PHILLIP HENRY. 1865.
 0936 GOSSE, PHILLIP HENRY. 1877.
 0937 GOULD, AUGUSTUS ADDISON. 1841.
 0938 GOULD, AUGUSTUS ADDISON. 1852, 1856.
 0939 GOULD, AUGUSTUS ADDISON. 1862.
 0940 GOULD, A.A. & W.G. BINNEY. 1870.
 0941 GRAEFFE, EDUARD. 1902.
 0942 GRABER, VEIT. FEB. 1889.
 0943 GRAFF, LUDWIG VON. 1882.
 0944 GRAHAM, ALASTAIR. MAY. 1938.
 0945 GRAHAM, ALASTAIR. JUNE, 1955.
 0947 GRAHAM, DAVID H. SEPT. 1941.
 0948 GRANT, ROBERT EDMOND. 1825.
 0949 GRANT, ROBERT EDMOND. 1826.
 0950 GRAVELY, FREDERIC HENRY. 1910.
 0951 GRAVELY, FREDERIC HENRY. JULY, 1942.
 0952 GRAVENHORST, JOHANN LUDWIG CHRISTIAN. 1831.
 0952A GRAY, JOHN EDWARD. 1840.
 0953 GRAY, JOHN EDWARD. 1842.
 0954 GRAY, JOHN EDWARD. OCT. 1847.
 0955 GRAY, JOHN EDWARD. NOV. 1847.
 0956 GRAY, JOHN EDWARD. 1852.
 0957 GRAY, JOHN EDWARD. 1853.
 0958 GRAY, JOHN EDWARD. 1854.
 0959 GRAY, JOHN EDWARD. 1854.
 0960 GRAY, JOHN EDWARD. 1854.
 0961 GRAY, JOHN EDWARD. 1855.
 0962 GRAY, JOHN EDWARD. 1857.
 0963 GRAY, MARIA EMMA. 1842.
 0964 GRAY, MARIA EMMA. 1850.
 0965 GREISBACH, F.G. SEPT. 1892.
 0966 GRIEG, JAMES ALEXANDERSON. 1897 FOR 1896.
 0968 GRIEG, JAMES ALEXANDERSON. 1913.
 0969 GRIEG, JAMES ALEXANDERSON. 1913 FOR 1912.
 0970 GRIEG, JAMES ALEXANDERSON. 1914.
 0971 GRIEG, M.J. 1907.
 0972 GRIEVÉ, JOHN. 1868.
 0974A GRONOVIVS, LAURENTIUS THEODORUS. 1781.
 0974B GROSSU, ALEXANDRA V. 1956.
 0974 GROBBEN, CARL. 1890.
 0975 GROSVENOR, GILBERT HOVEY. DEC. 1903.
 0976 GRUBE, ADOLPH EDUARD. 1861.
 0977 GRUBE, ADOLPH EDUARD. 1864.
 0977A GUANG-YU, LIN AND TCHANG SI. FEB. 1965.
 0978 GUBERLET, JOHN E. DEC. 1928.
 0979 GUERIN-MENEVILLE, F.E. 1829-1843.
 0980 GUERIN-MENEVILLE, F.E. 1831.
 0981 GUERNSEY, MABEL. MAY. 1912.
 0982 GUERNSEY, MABEL. 1913.
 0983 GUERNSEY, MABEL. 1913.
 0984 GUIART, JULES. 1899.
 0985 GUIART, JULES. 1900.
 0986 GUIART, JULES. FEB. 1901.
 0987 GUIART, JULES. 1901.
 0988 GUIBE, JEAN. 1937.
 0990 GUNNERUS, JOHANN ERNST. 1770.
 0991 GUNTHER, ROBERT THEODORE. 1900.
 0992 GUNTHER, ROBERT THEODORE. 1900.
 0993 GUNTHER, ROBERT THEODORE. 1903.
 0995 GURJANOWA, E. & I. SECHS & P. USCHAKOW. 1930.
 0996 HAAFTEN, J.L. & L. VERWEY. 1960.
 0997 HAAS, FRITZ. 1920.
 0998 HADDON, ALFRED C. 1882.
 0999 HADDON, ALFRED C. 1886.
 1000 HADDON, ALFRED C. 1886.
 1001 HADFIELD, MICHAEL G. 1963.
 1002 HADFIELD, MICHAEL G. 1963.
 1003 HADFIELD, MICHAEL G. JUNE, 1965 FOR 1964.
 1005 HAEFFELFINGER, HANS RUDOLPH. AUG. 1959.
 1006 HAEFFELFINGER, HANS RUDOLPH. APRIL, 1960.
 1007 HAEFFELFINGER, HANS RUDOLPH. AUG. 1960.
 1008 HAEFFELFINGER, HANS RUDOLPH. SEPT. 1960.
 1009 HAEFFELFINGER, HANS RUDOLPH. AUG. 1961.
 1010 HAEFFELFINGER, HANS RUDOLPH. SEPT. 1961.
 1011 HAEFFELFINGER, HANS RUDOLPH. APRIL, 1962.
 1012 HAEFFELFINGER, HANS RUDOLPH. JULY, 1962.
 1013 HAEFFELFINGER, HANS RUDOLPH. APRIL, 1963.
 1014 HAEFFELFINGER, HANS RUDOLPH. 1963.
 1015 HAEFFELFINGER, HANS RUDOLPH. OCT. 1964.
 1016A HAEFFELFINGER, HANS RUDOLPH & R.A. STAMM. 1958.
 1016 HAEFFELFINGER, HANS RUDOLPH. 1964.
 1017 HAECKEL, ERNST. 1877.
 1018 HAGO, RICHARD. 1904.
 1019 HAGO, RICHARD. 1905.
 1020 HALLER, BELA. 1884.
 1023 HAMATANI, IWAO. MAY, 1960.
 1024 HAMATANI, IWAO. DEC. 1960.
 1025 HAMATANI, IWAO. 1961.
 1026 HAMATANI, IWAO. MAY, 1961.
 1027 HAMATANI, IWAO. DEC. 1961.
 1028 HAMATANI, IWAO. DEC. 1961.
 1029 HAMATANI, IWAO. DEC. 1962.
 1030 HAMATANI, IWAO. JULY, 1963.
 1038 HANCOCK, A. 1851.
 1039 HANCOCK, A. 1854.
 1040 HANCOCK, A. 1854.
 1041 HANCOCK, A. 1864.
 1042 HANCOCK, A. 1866.
 1043 HANCOCK, A. & J. ALDER. 1848.
 1044 HANCOCK, A. & D. EMBLETON. JAN 9 1845.
 1045 HANCOCK, A. & D. EMBLETON. FEB. 1845.
 1046 HANCOCK, A. & D. EMBLETON. JULY, 1847.
 1046A HANCOCK, A. & D. EMBLETON. 1848.
 1047 HANCOCK, A. & D. EMBLETON. 1848.
 1048 HANCOCK, A. & D. EMBLETON. 1848.
 1049 HANCOCK, A. & D. EMBLETON. MARCH, 1849.
 1051 HANCOCK, A. & D. EMBLETON. 1851.
 1053 HANCOCK, A. & D. EMBLETON. NOV. 1852.
 1055 HANCOCK, A. & D. EMBLETON. 1852.
 1056 HANCOCK, A. & D. EMBLETON. 1854.
 1057 HANCOCK, A. & A.M. NORMAN. 1863.
 1067 HANEL, ELISA. 1905.
 1069 HANNA, G. DALLAS. 1951.
 1070 HANNA, G. DALLAS. 1955.
 1072 HANSTROM, BERTIL. DEC. 1929.
 1073 HARRY, HAROLD W. 1953.
 1074 HART, HENRY MARTYN. 1882.
 1075 HARTMANN, ROBERT. JAN. 1880.
 1076 HASSALL, ARTHUR HILL. 1842.
 1077 HASSELT, JAN COENRAAD VAN. 1824.
 1078 HASSELT, JAN COENRAAD VAN. 1824.
 1079 HASSELT, JAN COENRAAD VAN. 1825.
 1080 HEATH, HAROLD. 1917.
 1081 HECHT, EMILE. 1892.
 1082 HECHT, EMILE. 1893.
 1083 HECHT, EMILE. 1896 FOR 1895.
 1084 HEDLEY, CHARLES. MAY. 1892.
 1085 HEDLEY, CHARLES. 1895.
 1087 HEDLEY, CHARLES. OCT. 1907.
 1088 HEDLEY, CHARLES. NOV. 1916.
 1089 HEDLEY, CHARLES. 1918.
 1090 HEDLEY, CHARLES. 1923.
 1092 HEILPRIN, ANGELO. 1888.
 1093 HEINCKE, FRIEDRICH. 1896.
 1094 HEINCKE, FRIEDRICH. 1897.
 1096 HEMMING, FRANCIS & C.F.D. PASSOS. OCT. 1954.
 1097 HENNEGUY, LOUIS FELIX. 1915.
 1098 HENNEGUY, LOUIS FELIX. 1915.
 1099 HEPPELL, DAVID. DEC. 1964.
 1100 HEPPELL, DAVID. DEC. 1964.
 1101 HEPPELL, DAVID. DEC. 1964.
 1102 HEPPELL, DAVID. DEC. 1964.
 1103 HEPPELL, DAVID. APRIL, 1965.
 1104 HERDMAN, E. CATHERINE. DEC. 1921.
 1106 HERDMAN, WILLIAM ABBOTT. 1881.
 1108 HERDMAN, WILLIAM ABBOTT. 1886.
 1109 HERDMAN, WILLIAM ABBOTT. 1888.
 1110 HERDMAN, WILLIAM ABBOTT. 1889.
 1111 HERDMAN, WILLIAM ABBOTT. 1889.
 1113 HERDMAN, WILLIAM ABBOTT. 1889.
 1114 HERDMAN, WILLIAM ABBOTT. JUNE 26, 1890.
 1115 HERDMAN, WILLIAM ABBOTT. 1890 FOR 1889.
 1116 HERDMAN, WILLIAM ABBOTT. 1890.
 1117 HERDMAN, WILLIAM ABBOTT. 1890.
 1120 HERDMAN, WILLIAM ABBOTT. 1891.
 1123 HERDMAN, WILLIAM ABBOTT. 1892.
 1124 HERDMAN, WILLIAM ABBOTT. 1896.
 1125A HERDMAN, W.A. & J.A. CLUBB. 1890.
 1125F HERDMAN, W.A. & G. LESLIE. 1881.
 1125E HERDMAN, W.A. & J.A. CLUBB. JUNE, 1892.
 1125C HERDMAN, W.A. & J.A. CLUBB. SEPT. 1891.
 1125D HERDMAN, W.A. & J.A. CLUBB. 1891.
 1125A HERDMAN, W.A. & J.A. CLUBB. 1889.
 1125 HERDMAN, WILLIAM ABBOTT. 1896.

- 1126 HERKLOTS, JANUS ADRIAN. 1859.
 1127 HERKLOTS, JANUS ADRIAN. 1862.
 1128 HERKLOTS, JANUS ADRIAN. 1870.
 1129 HERMANN, POHL. 1905.
 1130 HERRMANNSEN, A.N. 1852.
 1131 HERTLING, HELMUTH. DEC. 1930.
 1132 HERTLING, HELMUTH. 1932.
 1133 HERTWIG, OSCAR. 1878.
 1134 HERTWIG, RICHARD. 1892.
 1135 HERTWIG, RICHARD. 1910.
 1136 HERZENSTEIN, SALOMON MARKOVICH. 1885.
 1137 HERZENSTEIN, SALOMON MARKOVICH. 1892.
 1138 HESCHELER, KARL. 1900.
 1139 HESSE, M. OCT. 1872.
 1140 HESSE, M. OCT. 1873.
 1141 HIGGINS, HENRY HUGH. 1886.
 1142 HILL, B.J. 1963.
 1143 HOFFMANN, H. 1922.
 1144 HÖEK, PAULUS PERONIUS CATO. 1876.
 1147 HOFFMANN, H. 1926.
 1148 HOFFMANN, H. 1936.
 1149 HOFFMANN, H. 1938.
 1150 HOFFMANN, H. 1939.
 1151 HOFFMANN, H. 1940.
 1152 HOGG, JABEZ, 1868.
 1153 HOLM, TH. (HERMANN THEODOR). 1886 (1889).
 1154 HOLT, ERNEST W.L. AUG. 1891.
 1155 HORNELL, JAMES. 1909.
 1156 HORNELL, JAMES. 1951.
 1158 HOYLE, WILLIAMS EVANS. JULY, 1902.
 1159 HUMES, ARTHUR GLOVER. 1959 FOR 1958.
 1160 HUMES, ARTHUR GLOVER. 1964 FOR 1963.
 1161 HUNT, O.D. MARCH, 1925.
 1162 HUPE, LOUIS HIPPOLYTE. 1854.
 1163 HUTTON, FREDERICK WALLASTON. 1873.
 1164 HUTTON, FREDERICK WALLASTON. 1880.
 1165 HUTTON, FREDERICK WALLASTON. APRIL, 1881.
 1166 HUTTON, FREDERICK WALLASTON. MAY, 1882.
 1167 HUTTON, FREDERICK WALLASTON. MAY, 1884.
 1168 HUXLEY, THOMAS HENRY. 1853.
 1169 IHERING, HERMANN VON. 1876.
 1170 IHERING, HERMANN VON. 1876.
 1171 IHERING, HERMANN VON. 1877.
 1172 IHERING, HERMANN VON. 1877.
 1173 IHERING, HERMANN VON. 1879.
 1174 IHERING, HERMANN VON. 1880.
 1175 IHERING, HERMANN VON. 1886.
 1176 IHERING, HERMANN VON. NOV. 1886.
 1177 IHERING, HERMANN VON. 1887.
 1178 IHERING, HERMANN VON. 1891.
 1179 IHERING, HERMANN VON. 1892.
 1180 IHERING, HERMANN VON. 1907.
 1181 IHERING, HERMANN VON. 1915.
 1184 INABA, AKIHIKO. JUNE, 1959.
 1185 INABA, AKIHIKO. JUNE, 1959.
 1185E INABA, AKIHIKO & R. HIROTA. 1958.
 1185A INABA, AKIHIKO. DEC. 1961.
 1185D INABA, AKIHIKO & R. HIROTA. DEC. 1954.
 1185C INABA, AKIHIKO. OCT. 1963.
 1185B INABA, AKIHIKO. 1961.
 1186 INGRAM, WILLIAM M. SEPT. 1935.
 1187C IREDALE, T. & J. ALLAN. 1940.
 1187A IREDALE, TOM. AUG. 1940.
 1187B IREDALE, TOM. DEC. 1940.
 1187 IREDALE, TOM. 1918.
 1187D IREDALE, T. & D.F. MC MICHAEL. 1962.
 1188 IREDALE, T. & C.H. O'DONOGHUE. MARCH, 1923.
 1189 IREDALE, T. & C.H. O'DONOGHUE. JUNE, 1923.
 1194 ISSEL, ARTURO. 1869.
 1195 ISSEL, RAFFAELE. JULY, 1928.
 1196 ISSEL, RAFFAELE. JULY, 1930.
 1197 JAEKEL, SIEGFRIED, JR. 1952.
 1198 JAEKEL, SIEGFRIED, JR. 1952.
 1199 JEFFREYS, JOHN GWYN. 1869.
 1200 JEFFREYS, JOHN GWYN. JUNE, 1876.
 1201 JEFFREYS, JOHN GWYN. 1877.
 1203 JOHANNES, R.E. JAN. 1963.
 1204 JOHANSEN, ANDERS CORNELIUS. 1902.
 1205 JOHNSON, CHARLES WILLISTON. 1915.
 1206 JOHNSON, CHARLES WILLISTON. 1934.
 1207 JOHNSON, MYRTLE ELIZABETH & H.J. SNOOK. 1927.
 1208 JOHNSTON, GEORGE. JUNE, 1828.
 1209 JOHNSTON, GEORGE. JAN.-MAY, 1829.
 1210 JOHNSTON, GEORGE. JUNE, 1832.
 1211 JOHNSTON, GEORGE. OCT. 1834.
 1212 JOHNSTON, GEORGE. JAN. 1835.
 1213 JOHNSTON, GEORGE. FEB. 1835.
 1214 JOHNSTON, GEORGE. JULY, 1835.
 1215 JOHNSTON, GEORGE. MARCH, 1838.
 1216 JOHNSTON, GEORGE. 1838.
 1217 JOHNSTON, GEORGE. 1850.
 1219 JONES, MORRIS S. 1940.
 1220 JOUBIN, LOUIS. AUG. 1931.
 1221 JUTTING, TERA VAN BENTHAM (W.S.S. ALSO). 1922.
 1222 JUTTING, TERA VAN BENTHAM (W.S.S. ALSO). 1922.
 1223 JUTTING, TERA VAN BENTHAM (W.S.S. ALSO). 1924.
 1224 JUTTING, TERA VAN BENTHAM (W.S.S. ALSO). 1927.
 1226 JUTTING, TERA VAN BENTHAM (W.S.S. ALSO). 1936.
 1227 JUTTING, TERA VAN BENTHAM (W.S.S. ALSO). MAY, 1947.
 1228AJUTTING, T. VAN B. & H. ENGEL. 1936.
 1228 JUTTING, TERA VAN BENTHAM (W.S.S. ALSO). 1954.
 1229 KATO, KOJIRO. SEPT. 1949.
 1230 KEFERSTEIN, WILHELM & EHLERS. 1861.
 1231 KELAART, EDWARD FREDERICK. APRIL, 1858.
 1232 KELAART, EDWARD FREDERICK. MAY 8, 1858.
 1233 KELAART, EDWARD FREDERICK. APRIL, 1859.
 1234 KELAART, EDWARD FREDERICK. JUNE, 1859.
 1235 KELAART, EDWARD FREDERICK. OCT. 1859.
 1236 KELAART, EDWARD FREDERICK. 1859?
 1237 KELAART, EDWARD FREDERICK. 1883.
 1238 KELAART, EDWARD FREDERICK. 1874.
 1239 KELAART, E.P.H. 1932.
 1240 KELLER, WILHELM. APRIL, 1849.
 1241 KELSEY, F.W. 1907.
 1242 KENNEDY, GILBERT Y. & H.G. VEVERS. 1954.
 1243 KENNY, RON. 1960.
 1244 KENT, WILLIAM SAVILLE. 1893.
 1245 KENT, WILLIAM SAVILLE. JUNE, 1869.
 1246 KENT, WILLIAM SAVILLE. 1897.
 1247 KEPNER, WILLIAM ALLISON. SEPT. 1943.
 1248 KERBERT, COONRAAD. JAN. 1886.
 1249 KERBERT, COONRAAD. 1918.
 1250 KERVILLÉ, HENRI GADEAU DE. 1898 FOR 1897.
 1251 KIRK, THOMAS WILLIAM, 1883 FOR 1882.
 1253 KNIGHT, G.A. FRANK. 1901.
 1253 KNIGHT G.A. FRANK, 1901.
 1254 KNIPOWITSCH, NIKOLAJ MIKHAYLOVICH. 1902.
 1255 KOBELT, WILHELM & J.F. BABOR. 1894.
 1256 KOEHLER, RENE. 1885.
 1257 KOEHLER, RENE. 1886.
 1258 KOEHLER, RENE. 1886.
 1259 KOHN, ALAN J. MAY, 1961.
 1260 KOLLIKER, ALBERTO. 1847.
 1262 KOMORI, S(EUCHI). MAY, 1932.
 1264A KOREN, JOHAN & DANIELSSEN (D.C.). 1848.
 1264 KOREN, J. 1857.
 1265 KORSCHOLT, EUGEN & K. HEIDER. 1893.
 1266 KOWALEVSKY, ALEXANDER (O.). 1900.
 1267 KOWALEVSKY, ALEXANDER (O.). 1901.
 1268 KOWALEVSKY, ALEXANDER (O.). 1901.
 1270 KRAUSE, A(RTHUR). 1885.
 1271 KRAUSE, A(RTHUR). JULY, 1892.
 1272 KRAUSE, A(RTHUR). 1897 FOR 1895.
 1273 KRAUSS, C. FERDINAND F. 1848.
 1274 KREMBZOW, E. 1902.
 1275 KROHN, AUGUST. 1842.
 1276 KROHN, A. 1853.
 1277 KROPP, BENJAMIN. APRIL, 1931.
 1278 KROYER, HENRIK NIKOLAJ. 1847.
 1279 KRUGER, PAUL. 1933.
 1280 KRUMBACH, THILO. FEB. 1917.
 1281 KRUMBACH, THILO. FEB. 1917.
 1282 KRUZENSTERN, A.J. VON. 1810.
 1284 KURODA, TOKUBET. JULY, 1934.
 1285 KUTHE, PAUL. JUNE, 1935.
 1286 LABBE, ALPHONSE. 1921.
 1287 LABRE, ALPHONSE. 1922.
 1288 LABRE, ALPHONSE. 1922.
 1289 LABBE, ALPHONSE. AUG. 1923.
 1290 LABRE, ALPHONSE. 1923.
 1291 LABBE, ALPHONSE. 1923.
 1292 LABBE, ALPHONSE. 1928.
 1293 LABBE, ALPHONSE. 1929.
 1294 LABBE, ALPHONSE. 1929.
 1295 LABBE, ALPHONSE. 1929.
 1296 LABBE, ALPHONSE. FEB. 1930.
 1297 LABBE, ALPHONSE. FEB. 1930.
 1298 LABBE, ALPHONSE. 1930.
 1299 LABBE, ALPHONSE. 1930.
 1300 LABBE, ALPHONSE. 1931.
 1301 LABBE, ALPHONSE. 1931.
 1302 LABBE, ALPHONSE. JAN. 1932.
 1303 LABBE, ALPHONSE. 1933.
 1304 LABBE, ALPHONSE. APRIL, 1934.
 1305 LACAZE-DUTHIERS, FELIX JOSEPH HENRI DE. 1874.
 1306 LACAZE-DUTHIERS, FELIX JOSEPH HENRI DE. 1885.
 1307 LACAZE-DUTHIERS, FELIX JOSEPH HENRI DE. 1885.
 1308 LACAZE-DUTHIERS, FELIX JOSEPH HENRI DE. 1886.
 1310 LACAZE-DUTHIERS, FELIX JOSEPH HENRI DE. 1888.
 1310A LACAZE-DITHIERS, F.J.H. DE & G. PRUYOT. 1887.
 1311 LAFONT, ALEXANDRE. 1868.
 1312 LAFONT, ALEXANDRE. 1871-72.
 1313 LAFONT, ALEXANDRE. 1874.
 1314 LAMARCK, JEAN BAPTISTE PIERRE ANTOINE DE MONET. 1801.
 1315 LAMARCK, JEAN BAPTISTE PIERRE ANTOINE DE MONET. 1819.
 1316 LAMARCK, JEAN BAPTISTE PIERRE ANTOINE DE MONET. 1836.
 1317 LA MARTINIÈRE, DE. NOV. 1787.
 1318 LA MARTINIÈRE, DE. NOV. 1798.
 1319 LAMEERE, AUGUST. 1936.
 1320 LAMY, ED. 1926.
 1321 LANCE, JAMES R. 1961.
 1322 LANCE, JAMES R. JAN. 1962.
 1323 LANCE, JAMES R. JULY, 1962.

- 1324 LANCE, JAMES R. JULY, 1962.
 1328 LANGE DE MORRETES, FREDERICO. DEC. 1949.
 1329 LANGERHANS, PAUL. 1873.
 1330 LANKESTER, EDWIN RAY. FEB. 1873.
 1331 LANKESTER, EDWIN RAY. 1875.
 1332 LANKESTER, EDWIN RAY. 1906.
 1333 LA PEYROUSE. 1798.
 1334 LARSEN, MIA. JULY, 1925.
 1335 LATREILLE, PIERRE ANDRE. 1831.
 1336 LAURILLARD, CHARLES LEOPOLD. 1831.
 1336 LANG, ARNOLD. FEB. 1880.
 1337 LAURILLARD, CHARLES LEOPOLD. 1838.
 1338 LEACH, WILLIAM ELFORD. 1847.
 1339 LEACH, WILLIAM ELFORD. 1852.
 1340 LEBERT, HERMANN. 1846.
 1341 LECHE, WILHELM. 1878.
 1342 LEES, J.C. MAY. 1833.
 1344 LEMCHE, HENNING. 1929.
 1345 LEMCHE, HENNING. 1936.
 1346 LEMCHE, HENNING. 1938.
 1347 LEMCHE, HENNING. 1941.
 1348 LEMCHE, HENNING. 1941.
 1349 LEMCHE, HENNING. AUG. 1961.
 1350 LEMCHE, HENNING. MAY, 1962.
 1351 LEMCHE, HENNING. MARCH, 1964.
 1352 LEMCHE, HENNING. MARCH, 1964.
 1353 LEMCHE, HENNING. MARCH, 1964.
 1354 LEMCHE, HENNING. MARCH, 1964.
 1355 LEMCHE, HENNING. MARCH, 1964.
 1356 LEMCHE, HENNING. MARCH, 1964.
 1357 LEMCHE, HENNING. MARCH, 1964.
 1358 LEMCHE, HENNING. APRIL, 1964.
 1359 LEMCHE, HENNING. APRIL, 1964.
 1360 LEMCHE, HENNING. APRIL, 1964.
 1361 LEMCHE, HENNING. APRIL, 1964.
 1362 LEMCHE, HENNING. APRIL, 1964.
 1363 LEMCHE, HENNING. APRIL, 1965.
 1364 LEMCHE, HENNING. APRIL, 1965.
 1365 LEMCHE, HENNING. APRIL, 1965.
 1366 LEMCHE, HENNING. MAY, 1965.
 1367 LENDENFELD, ROBERT VON. JUNE, 1904.
 1368 LERMOND, NORMAN WALLACE. 1909.
 1371 LESSON, RENE PRIMEVERE. 1831.
 1374 LEUCKART, FRIEDERICH SIGISMUND. 1828.
 1377 LEUCKART, FRIEDERICH SIGISMUND. 1841.
 1379 LEUCKART, R. 1851.
 1380 LEUCKART, R. 1853.
 1381 LEUCKART, R. 1854.
 1382 LEYDIG, FRANZ. APRIL, 1853.
 1383 LICHTENSTEIN, HENRICO. 1844.
 1384 LIGHT, SOL FELTY & R.I. SMITH ET AL. 1954.
 1385 LINDHOLM, W(ASSILI ADOLVICH). 1927.
 1386 LINKE, OTTO. 1937.
 1387 LINNAEUS, CARL. 1758.
 1388 LINNAEUS, CARL. 1761.
 1389 LINNAEUS, CARL. 1767.
 1390 LIST, JOSEPH HEINRICH. DEC. 1886.
 1391 LIST, JOSEPH HEINRICH. 1887.
 1392 LIST, JOSEPH HEINRICH. 1887.
 1393 LO BIANCO, SALVATORE. DEC. 1888.
 1394 LO BIANCO, SALVATORE. 1891.
 1395 LO BIANCO, SALVATORE. 1899.
 1396 LO BIANCO, SALVATORE. 1909.
 1397 LOCARD, ARNOULD. 1886.
 1398 LOMAN, JAN CORNELIS CHRISTAAN. 1893.
 1399 LOMAN, JAN CORNELIS CHRISTAAN. 1922.
 1401 LONNBERG, EINAR. MARCH, 1933.
 1401 LONNBERG, EINAR. APRIL, 1931.
 1402 LONNBERG, EINAR & H. HELLSTROM. 1932.
 1404 LOVEN, SVEN LUDVIG. 1841 FOR 1839.
 1405 LOVEN, SVEN LUDVIG. 1842.
 1406 LOVEN, SVEN LUDVIG. 1844.
 1407 LOVEN, SVEN LUDVIG. 1845.
 1408 LOVEN, SVEN LUDVIG. 1846.
 1409 LOVEN, SVEN LUDVIG. JUNE, 1847.
 1410 LOVEN, SVEN LUDVIG. DEC. 1848.
 1411 LOWE, RICHARD THOMAS. NOV. 1842.
 1412 LOWE, RICHARD THOMAS. APRIL, 1843.
 1413 LOYNING, PAUL. 1923.
 1414 LOYNING, PAUL. 1927.
 1415 LUDWIG, HUBERT. 1883.
 1419 MAITLAND, R(OBERT) T. 1856.
 1420 MAITLAND, R(OBERT) T. 1876.
 1422 MANCINO, GIORGIO & M. SORDI. 1964.
 1423 MANCINO, GIORGIO & M. SORDI. 1965.
 1423 MANCINO, GIORGIO & M. SORDI. DEC. 1964.
 1425 MANSEL-PLYDELL, JOHN CLAVELL. 1898.
 1427 MAPLESTONE, CHARLES M. AUG. 1872.
 1429 MARCUS, ERNST. 1953.
 1431 MARCUS, ERNST. 1955.
 1433 MARCUS, ERNST. 1958 FOR 1956.
 1434 MARCUS, ERNST. NOV. 1957.
 1435 MARCUS, ERNST. AUG. 1958.
 1438 MARCUS, ERNST. MARCH, 1959.
 1442 MARCUS, ERNST. FEB. 1961.
 1443 MARCUS, ERNST. NOV. 1961.
 1446 MARCUS, ERNST. APRIL, 1964.
 1446 MARCUS, ERNST. NOV. 1965.
 1448 MARCUS, ER. & J.B. BURCH. NOV. 1965.
 1449 MARCUS, ERNEST & EVELINE. MARCH, 1960.
 1450 MARCUS, EVELINE DU BOIS-REYMOND. 1953.
 1450 MARCUS, EVELINE DU BOIS-REYMOND & ERNST. 1952.
 1451 MARCUS, EVELINE DU BOIS-REYMOND & ERNST. 1954.
 1452 MARCUS, EVELINE DU BOIS-REYMOND & ERNST. 1955.
 1453 MARCUS, EVELINE DU BOIS-REYMOND & ERNST. 1958.
 1454 MARCUS, EVELINE DU BOIS-REYMOND & ERNST. 1960 FOR 1959.
 1455 MARCUS, EVELINE DU BOIS-REYMOND & ERNST. 1960.
 1456 MARCUS, EVELINE DU BOIS-REYMOND & ERNST. APRIL, 1961.
 1457 MARCUS, EVELINE DU BOIS-REYMOND & ERNST. 1962.
 1458 MARCUS, EVELINE DU BOIS-REYMOND & ERNST. 1962.
 1459 MARCUS, EVELINE DU BOIS-REYMOND & ERNST. 1963.
 1459 MARCUS, EVELINE DU BOIS-REYMOND & ERNST. ?
 1460 MARINE BIOLOGICAL ASSOCIATION. 1931.
 1461 MARINE BIOLOGICAL ASSOCIATION. 1957.
 1462 MARTENS, EDUARD VON. JULY, 1879.
 1463 MARTENS, EDUARD VON. 1885.
 1464 MARTENS, E. VON & G. PFEFFER. 1886.
 1465 MARTIN, RAINER & A. BRINCKMANN. 1963.
 1467 MATTOX, NORMAN THOMAS. 1955.
 1468 MAURY, ANDRE. 1936.
 1469 MAZZARELLI, GIUSEPPE F. 1892.
 1470 MAZZARELLI, GIUSEPPE F. 1893.
 1471 MAZZARELLI, GIUSEPPE F. 1896 FOR 1895.
 1472 MAZZARELLI, GIUSEPPE F. 1896.
 1473 MAZZARELLI, GIUSEPPE F. NOV. 1898.
 1474 MAZZARELLI, GIUSEPPE F. 1902.
 1475 MAZZARELLI, GIUSEPPE F. NOV. 1903.
 1476 MAZZARELLI, GIUSEPPE F. DEC. 1904.
 1477 MAZZARELLI, GIUSEPPE F. 1905.
 1478 MECKEL, HEINRICH. 1844.
 1479 MECKEL, JOHANN FRIEDERICH. 1823.
 1480 MECKEL, JOHANN FRIEDERICH. 1826.
 1481 MECKEL, JOHANN FRIEDERICH. 1831.
 1482 MENKE, KARL THEODORE. 1828.
 1483 MENKE, KARL THEODOR. 1830.
 1484 MENKE, KARL THEODOR. MAY, 1844.
 1485 MENKE, KARL THEODOR. SEPT. 1844.
 1486 MENKE, KARL THEODOR. OCT. 1844.
 1486 AMENON, P.K.B., A.K. DATTA GUPTA
 1487 MERTON, HUGO. 1906.
 1488 MERTON, HUGO. MAY, 1907.
 1489 MERTON, HUGO. NOV. 1907.
 1490 MERTON, HUGO. JUNE, 1911.
 1491 MERTON, HUGO. 1920.
 1494 MEYER, H.A. & K. MOBIUS. 1872.
 1494 MEYER, H.A. & K. MOBIUS. 1865.
 1494 MEYER, H.A. 1875.
 1495 MIDDENDORFF, ALEXANDER THEODOR VON. 1849.
 1496 MILACHEWITZ, K.O. 1916.
 1497 MILEIKOVSKY, S.A. FEB. 1958.
 1498 MILEIKOVSKY, S.A. 1960.
 1499 MILEIKOVSKY, S.A. 1962.
 1500 MILLER, MICHAEL C. 1958.
 1501 MILLER, MICHAEL C. 1961.
 1502 MILLER, MICHAEL C. 1962.
 1503 MILLER, MICHAEL C. 1963.
 1504 MILLER, MICHAEL C. 1965.
 1505 MILLOTT, NORMAN. APRIL, 1937.
 1506 MILLOTT, NORMAN. OCT. 1937.
 1507 MILLOTT, NORMAN. 1937.
 1508 MINER, ROY WALDO. 1950.
 1509 MISURI, ALFREDO. 1917.
 1509 AMOBIUS, KARL. 1873.
 1510 MODEER, ADOLPH. OCT., NOV., DEC. 1792.
 1511 MODEER, ADOLPH. 1792-93.
 1512 MODEER, ADOLPH. 1804 FOR 1803.
 1516 MOLLER, HANS PETER CHRISTIAN. 1842.
 1517 MOLLER, HANS PETER CHRISTIAN. 1842.
 1518 MONNE, LUDWIK. JAN-MAY, 1933.
 1519 MONNE, LUDWIK. FEB. 1933.
 1520 MONNE, LUDWIK. APRIL, 1933.
 1521 MONNE, LUDWIK. APRIL, 1933.
 1522 MONNE, LUDWIK. AUG. 1933.
 1523 MONOD, THEODORE. JAN. 1928.
 1524 MONOD, TH. & R. PH. DOLLFUS. MARCH, 1932.
 1525 MONTAGU, GEORGE. 1804.
 1526 MONTAGU, GEORGE. 1808.
 1527 MONTAGU, GEORGE. 1815.
 1528 MONTAGU, GEORGE. 1815.
 1529 MONTGOMERY, THOMAS H. JR. NOV. 1898.
 1530 MOORE, DONALD R. 1961.
 1531 MOORE, GEORGE M. 1950.
 1532 MOORE, GEORGE M. 1964.
 1533 MOORE, HILARY B. 1937.
 1534 MOORE, HILARY B. JAN. 1949.
 1535 MOQUIN-TANDON, CHRISTIAN HORACE BENEDICT ALFRED.
 1536 MORCH, OTTO ANDREAS LAWSON. 1857.
 1537 MORCH, OTTO ANDREAS LAWSON. 1806 FOR 1859.
 1538 MORCH, OTTO ANDREAS LAWSON. 1863.
 1539 MORCH, OTTO ANDREAS LAWSON. DEC. 1865.
 1540 MORCH, OTTO ANDREAS LAWSON. 1867.
 1541 MORCH, OTTO ANDREAS LAWSON. 1868.

- 1542 MORCH, OTTO ANDREAS LAWSON. 1869.
 1543 MORCH, OTTO ANDREAS LAWSON. 1871.
 1544 MORCH, OTTO ANDREAS LAWSON. 1875.
 1545 MORCH, OTTO ANDREAS LAWSON. 1877.
 1546 MULLER, HEINRICH. 1853.
 1547 MULLER, H. & C. GEGENBAUR. 1854.
 1548 MULLER, OTTO FREDERIK. MARCH, 1776.
 1549 MULLER, OTTO FREDERIK. 1778.
 1550 MULLER, OTTO FREDERIK. 1779.
 1551 MULLER, OTTO FREDERIK. 1784.
 1552 MULLER, OTTO FREDERIK. 1788.
 1554 MUSEUM GODEFFROY. FEB. 1874.
 1555 MAC DONALD, JOHN DENIS. JUNE, 1855.
 1556 MAC DONALD, JOHN DENIS. 1855.
 1557 MAC DONALD, JOHN DENIS. 1856 FOR 1854 & 1855.
 1558 MAC DONALD, JOHN DENIS. SEPT. 1880.
 1559 MAC FARLAND, FRANK MACE. 1897.
 1560 MAC FARLAND, FRANK MACE. 1905.
 1561 MAC FARLAND, FRANK MACE. 1906.
 1562 MAC FARLAND, FRANK MACE. 1909.
 1563 MAC FARLAND, FRANK MACE. 1912.
 1564 MAC FARLAND, FRANK MACE. 1923.
 1565 MAC FARLAND, FRANK MACE. OCT. 1925.
 1566 MAC FARLAND, FRANK MACE. JAN. 1926.
 1568 MAC FARLAND, FRANK MACE. 1929.
 1569 MAC FARLAND, F.M. & C.H. O'DONOGHUE. 1929.
 1569 MAC FARLAND, FRANK MACE. JULY, 1931.
 1570 MAC GILLIVRAY, WILLIAM. MARCH, 1843.
 1571 MAC GINITIE, GEORGE EBER. SEPT. 1935.
 1571 MAC GINITIE, GEORGE EBER. NOV. 1955.
 1572 MAC GINITIE, G.E. & N. MAC GINITIE. 1949.
 1574 MAC NAE, WILLIAM. JUNE, 1954.
 1575 MAC NAE, WILLIAM. DEC. 1954.
 1576 MAC NAE, WILLIAM. 1958.
 1577 MAC PHERSON, JESSICA HOPE & C.J. GABRIEL. 1902.
 1578 MC CANCE, ROBERT ALEXANDER & M. MASTERS. NOV. 1937.
 1579 MC CANCE, R.A. & L.R.B. SHACKLETON. NOV. 1937.
 1580 MC GOWAN, JOHN A. & I. PRATT. JUNE, 1954.
 1581 MC INTOSH, WILLIAM CARMICHAEL. 1865.
 1582 MC INTOSH, WILLIAM CARMICHAEL. 1874.
 1583 MC INTOSH, WILLIAM CARMICHAEL. 1892.
 1584 MC INTOSH, WILLIAM CARMICHAEL. 1901.
 1584 MC MICHAEL, DONALD F. FEB. 1957.
 1586 MC MILLAN, NORA FISHER. JULY, 1941.
 1587 MC MILLAN, NORA FISHER. JULY, 1941.
 1588 MC MILLAN, NORA FISHER. APRIL, 1942.
 1589 MC MILLAN, NORA FISHER. APRIL, 1942.
 1590 MC MILLAN, NORA FISHER. MARCH, 1944.
 1592 NAVILLE, ANDRE. 1925.
 1593 NAVILLE, ANDRE. 1926.
 1594 NEAVE, SHEFFIELD AIREY. 1939-1950.
 1596 NICHOLS, ALBERT RUSSELL. MARCH, 1900.
 1598 NIJSSEN-MEYER, J. 1965.
 1599 NOBRE, AUGUSTE. 1896.
 1600 NOBRE, AUGUSTE. 1932.
 1601 NOBRE, AUGUSTE. 1936.
 1602 NOBRE, AUGUSTE. 1938-1940.
 1603 NORMAN, D. VAN HAREN. 1878.
 1604 NOROGAARD, OLE. 1907.
 1605 NORDMANN, ALEXANDER VON. SEPT. 1844.
 1606 NORDMANN, ALEXANDER VON. 1845.
 1607 NORDMANN, ALEXANDER VON. 1846.
 1608 NORDMANN, ALEXANDER VON. 1850.
 1609 NORDMANN, ALEXANDER VON. 1850.
 1610 NORDMANN, ALEXANDER VON. 1852.
 1611 NORMAN, ALFRED MERLE. 1860.
 1613 NORMAN, ALFRED MERLE. 1877.
 1614 NORMAN, ALFRED MERLE. JAN. 1879.
 1615 NORMAN, ALFRED MERLE. JULY, 1890.
 1616 NORMAN, ALFRED MERLE. NOV. 1902.
 1617 NORRIS, EARL R. & D.A.R. RAMA RAO. MARCH, 1935.
 1618 ODHNER, NILS HJALMAR. 1907.
 1619 ODHNER, NILS HJALMAR. OCT. 1910.
 1620 ODHNER, NILS HJALMAR. JAN. 1911.
 1621 ODHNER, NILS HJALMAR. 1914.
 1622 ODHNER, NILS HJALMAR. 1915.
 1623 ODHNER, NILS HJALMAR. 1917.
 1624 ODHNER, NILS HJALMAR. 1919.
 1625 ODHNER, NILS HJALMAR. 1921.
 1626 ODHNER, NILS HJALMAR. 1922.
 1627 ODHNER, NILS HJALMAR. 1923.
 1628 ODHNER, NILS HJALMAR. 1924.
 1629 ODHNER, NILS HJALMAR. 1926.
 1630 ODHNER, NILS HJALMAR. 1926.
 1631 ODHNER, NILS HJALMAR. 1929 FOR 1927.
 1632 ODHNER, NILS HJALMAR. APRIL, 1932.
 1633 ODHNER, NILS HJALMAR. JULY, 1934.
 1634 ODHNER, NILS HJALMAR. 1936.
 1635 ODHNER, NILS HJALMAR. OCT. 1937.
 1636 ODHNER, NILS HJALMAR. DEC. 1937.
 1637 ODHNER, NILS HJALMAR. DEC. 1937.
 1638 ODHNER, NILS HJALMAR. 1937.
 1639 ODHNER, NILS HJALMAR. 1938.
 1640 ODHNER, NILS HJALMAR. MARCH, 1939.
 1641 ODHNER, NILS HJALMAR. AUG. 1939.
 1642 ODHNER, NILS HJALMAR. 1940.
 1643 ODHNER, NILS HJALMAR. 1941.
 1644 ODHNER, NILS HJALMAR. 1944.
 1645 ODHNER, NILS HJALMAR. 1952.
 1646 ODHNER, NILS HJALMAR. DEC 9 1957.
 1647 ODHNER, NILS HJALMAR. APRIL, 1963.
 1648 ODHNER, NILS HJALMAR. JULY, 1963.
 1649 O'DONOGHUE, CHARLES HENRY. 1921.
 1650 O'DONOGHUE, CHARLES HENRY. 1921.
 1651 O'DONOGHUE, CHARLES HENRY. JAN. 1922.
 1652 O'DONOGHUE, CHARLES HENRY. MAY, 1922.
 1654 O'DONOGHUE, CHARLES HENRY. MAY, 1922.
 1655 O'DONOGHUE, CHARLES HENRY. DEC. 1922.
 1657 O'DONOGHUE, CHARLES HENRY. DEC. 1924.
 1658 O'DONOGHUE, CHARLES HENRY. 1924.
 1659 O'DONOGHUE, CHARLES HENRY. MAY, 1926.
 1659AO O'DONOGHUE, CHARLES HENRY. DEC. 1926.
 1660 O'DONOGHUE, CHARLES HENRY. MAY, 1927.
 1661 O'DONOGHUE, CHARLES HENRY. 1927.
 1663 O'DONOGHUE, CHARLES HENRY. JAN. 1929. 38.
 1664 O'DONOGHUE, CHARLES HENRY. 1929.
 1665 O'DONOGHUE, CHARLES HENRY. 1932.
 1666 O'DONOGHUE, CHARLES HENRY. 1933.
 1666AO O'DONOGHUE, C.H. & E. O'DONOGHUE. MAY, 1922.
 1667 O'DONOGHUE, C.H. & K.M. WHITE. 1940.
 1669 ODUM, HOWARD T. 1951.
 1670 OERSTED, ANDERS SANDOE. 1844.
 1671 OERSTED, ANDERS SANDOE. 1845.
 1672 OHUYE, TOSHIO. APRIL, 1938.
 1673 OKADA, Y.K. OCT. 1960.
 1673 OHUYE, TOSHIO. DEC. 1938.
 1674 OKADA, YAICHIRO & K. BABA. 1928.
 1675 OKADA, YAICHIRO & K. BABA. 1934.
 1676 OKADA, YAICHIRO & K. BABA. NOV. 1938.
 1678 OKEN, LORENZ. 1815.
 1679 OLIVEIRA, MANOEL PAULINO D'. SEPT. 1895.
 1680 OLIVER, WALTER REGINALD BROOK. 1915.
 1682 OPINION 185. OCT. 1944.
 1683 OPINION 200. JAN. 1954.
 1684 OPINION 429. OCT. 1956.
 1685 OPINION 668. JULY, 1963.
 1686 OPINION 697. APRIL, 1964.
 1687 OPINION 783. JULY, 1966.
 1689 ORCUTT, CHARLES RUSSELL. 1885.
 1690 ORTON, JAMES HERBERT. JUNE, 1914.
 1691 OSBECK, PEHR. 1757.
 1693 OSHIMA, HIROSHI. JUNE, 1933.
 1694 OSHIMA, H. & K. KISHIDA. 1947.
 1695 OSTERGAARD, JENS MATHIAS. APRIL, 1950.
 1696 OSTERGAARD, JENS MATHIAS. APRIL, 1955.
 1697 OSTROUMOFF, (V.) ALEKSYEI ALEKSANDROVICH. JUNE, 1891.
 1699 OTTO, ADOLPH WILHELM. 1820.
 1700 OTTO, ADOLPH WILHELM. 1823.
 1701 PAETEL, FRIEDRICH. 1875.
 1702 PAINE, ROBERT T. JULY, 1963.
 1703 PAGENSTRECHER, H. ALEXANDER. 1877.
 1704 PALLARY, PAUL. 1926.
 1705 PALLAS, PETER SIMON. 1788 FOR 1784.
 1706 PALOMBI, ARTURO. APRIL, 1939.
 1707 PANCERI, PAOLO. 1872.
 1708 PANCERI, PAOLO. 1872.
 1709 PARONA, CARLO FABRIZIO. AUG. 1891.
 1710 PARONA, CARLO FABRIZIO. 1892.
 1712 PAYRAUDEAU, D.C. 1826.
 1713 PEACH, CHARLES WILLIAM. 1845.
 1714 PEASE, WILLIAM HARPER. MAY, 1860.
 1715 PEASE, WILLIAM HARPER. JUNE (SEPT.) 1861.
 1716 PEASE, WILLIAM HARPER. DEC. 1863 (APRIL, 1864).
 1717 PEASE, WILLIAM HARPER. 1866.
 1718 PEASE, WILLIAM HARPER. OCT 9 1868.
 1719 PEASE, WILLIAM HARPER. NOV. 1868.
 1720 PEASE, WILLIAM HARPER. JUNE, 1871.
 1721 PEASE, WILLIAM HARPER. AUG. 1871.
 1722 PEAVOT, HENRY. APRIL, 1937.
 1723 PEILE, A.J. DEC. 1926.
 1724 PELSENEER, PAUL. 1888.
 1725 PELSENEER, PAUL. 1891.
 1726 PELSENEER, PAUL. 1891.
 1727 PELSENEER, PAUL. 1892.
 1728 PELSENEER, PAUL. 1892.
 1729 PELSENEER, PAUL. 1894.
 1730 PELSENEER, PAUL. 1895 FOR 1894.
 1731 PELSENEER, PAUL. 1896.
 1732 PELSENEER, PAUL. 1897.
 1733 PELSENEER, PAUL. 1899.
 1734 PELSENEER, PAUL. 1899.
 1735 PELSENEER, PAUL. 1903.
 1736 PELSENEER, PAUL. 1906.
 1737 PELSENEER, PAUL. JULY, 1911.
 1738 PELSENEER, PAUL. 1920.
 1739 PELSENEER, PAUL. 1922.
 1740 PELSENEER, PAUL. MAY, 1923 FOR 1922.
 1741 PELSENEER, PAUL. 1924 FOR 1923.
 1742 PELSENEER, PAUL. MAY, 1927 FOR 1926.
 1743 PELSENEER, PAUL. 1928.
 1744 PELSENEER, PAUL. JULY, 1929 FOR 1928.
 1745 PELSENEER, PAUL. 1932.
 1746 PENNANT, THOMAS. 1777.
 1747 PENNANT, THOMAS. 1812.
 1748 PERIASLAVZEV, SOPHIE. 1888.
 1749 PERIASLAVZEV, SOPHIE. 1890-91.
 1750 PERON, FRANCOIS & C.A. LESUEUR. 1807.

- 1751 PERON, FRANCOIS & C.A. LESUEUR. 1810.
 1752 PERON, FRANCOIS & C.A. LESUEUR. 1810.
 1754 PHILIPPI, RUDOLPHO AMANDO. 1836.
 1755 PHILIPPI, RUDOLPHO AMANDO. 1839.
 1756 PHILIPPI, RUDOLPHO AMANDO. 1840.
 1757 PHILIPPI, RUDOLPHO AMANDO. 1841.
 1758 PHILIPPI, RUDOLPHO AMANDO. 1844.
 1759 PHILIPPI, RUDOLPHO AMANDO. 1853.
 1760 PIERANTONI, UMBERTO. JAN. 1922.
 1761 PIERANTONI, UMBERTO. 1923.
 1762 PIERANTONI, UMBERTO. MARCH, 1943.
 1763 PILSBRY, HENRY AUGUSTUS. 1895.
 1764 PILSBRY, HENRY AUGUSTUS. 1895.
 1766 PLATE, LUDWIG. FEB. 1894. 5.
 1767 PLATEAU, FELIX. 1892.
 1768 POEPPIG, EDUARD FRIEDRICH. JULY, 1829.
 1769 POHL, HERMANN. 1905.
 1770 POISSON, RAYMOND. 1927.
 1771 POLI, JOSEPHO XAVERIO (GIUSEPPE SAVERIO). 1795.
 1773 PORTMANN, ADOLPH & ESTHER SANDMEIER. APRIL, 1960.
 1774 PORTMANN, ADOLPH & ESTHER SANDMEIER. JUNE, 1960.
 1775 POSSELT, HENRIK JULIAN. 1895.
 1776 POSSELT, HENRIK JULIAN. 1898.
 1777 POWELL, ARTHUR WILLIAM BADEN. 1937.
 1778 POWELL, ARTHUR WILLIAM BADEN. 1937.
 1778A POWELL, ARTHUR WILLIAM BADEN. 1951.
 1779 POWELL, ARTHUR WILLIAM BADEN. 1965.
 1782 PREFONTAINE, GEORGES. 1931.
 1783 PREFONTAINE, GEORGES. MAY, 1932.
 1784 PREFONTAINE, GEORGES & P. BRUNEL. SEPT. 1962.
 1785 PREISLER, PAUL W. JAN. 1930.
 1786 PRENANT, MARCEL. 1924.
 1788 PROUHO, HENRI. 1893.
 1790 PRUVOT, GEORGES. 1895.
 1791 PRUVOT, GEORGES. 1897.
 1792 PRUVOT-FOL, ALICE. JULY, 1926.
 1793 PRUVOT-FOL, ALICE. JULY, 1926.
 1794 PRUVOT-FOL, ALICE. MARCH, 1927.
 1795 PRUVOT-FOL, ALICE. SEPT. 1929.
 1796 PRUVOT-FOL, ALICE. NOV. 1929.
 1797 PRUVOT-FOL, ALICE. FEB. 1930.
 1798 PRUVOT-FOL, ALICE. FEB. 1930.
 1799 PRUVOT-FOL, ALICE. MARCH, 1930.
 1800 PRUVOT-FOL, ALICE. MARCH, 1931.
 1801 PRUVOT-FOL, ALICE. DEC. 1931.
 1802 PRUVOT-FOL, ALICE. DEC. 1931.
 1803 PRUVOT-FOL, ALICE. FEB. 1932.
 1804 PRUVOT-FOL, ALICE. APRIL, 1932.
 1805 PRUVOT-FOL, ALICE. JUNE, 1933.
 1806 PRUVOT-FOL, ALICE. 1933.
 1807 PRUVOT-FOL, ALICE. 1933.
 1808 PRUVOT-FOL, ALICE. 1934.
 1807 PRUVOT-FOL, ALICE. APRIL, 1935.
 1810 PRUVOT-FOL, ALICE. JUNE, 1935.
 1811 PRUVOT-FOL, ALICE. NOV. 1935.
 1812 PRUVOT-FOL, ALICE. MAY, 1936.
 1813 PRUVOT-FOL, ALICE. OCT. 1936.
 1814 PRUVOT-FOL, ALICE. OCT. 1936.
 1814 PRUVOT-FOL, ALICE. 1937.
 1815 PRUVOT-FOL, ALICE. JUNE, 1939.
 1816 PRUVOT-FOL, ALICE. FEB. 1946.
 1817 PRUVOT-FOL, ALICE. JUNE, 1947.
 1818 PRUVOT-FOL, ALICE. JAN. 1948.
 1819 PRUVOT-FOL, ALICE. JULY, 1948.
 1820 PRUVOT-FOL, ALICE. 1948.
 1821 PRUVOT-FOL, ALICE. JAN. 1950.
 1822 PRUVOT-FOL, ALICE. JULY, 1951.
 1823 PRUVOT-FOL, ALICE. JULY, 1951.
 1824 PRUVOT-FOL, ALICE. OCT. 1951.
 1825 PRUVOT-FOL, ALICE. MARCH, 1953.
 1826 PRUVOT-FOL, ALICE. MARCH, 1953.
 1827 PRUVOT-FOL, ALICE. 1953.
 1828A PRUVOT-FOL, ALICE. JULY, 1954.
 1828 PRUVOT-FOL, ALICE. APRIL, 1954.
 1829 PRUVOT-FOL, ALICE. 1954.
 1830 PRUVOT-FOL, ALICE. DEC. 1955.
 1831 PRUVOT-FOL, ALICE. MARCH, 1956 FOR 1955.
 1832A PRUVOT-FOL, ALICE. DEC. 1956.
 1832 PRUVOT-FOL, ALICE. JULY, 1956.
 1833 PRUVOT-FOL, ALICE. 1956.
 1834 PRUVOT-FOL, ALICE. SEPT. 1957.
 1835 PRUVOT-FOL, ALICE. SEPT. 1957.
 1836 PRUVOT-FOL, ALICE. OCT. 1960.
 1837 PRUVOT-FOL, ALICE. APRIL, 1963.
 1838 QUATREFAGES DE BREAU, JEAN LOUIS ARMAND DE. 1843.
 1839 QUATREFAGES DE BREAU, JEAN LOUIS ARMAND DE. 1843.
 1840 QUATREFAGES DE BREAU, JEAN LOUIS ARMAND DE. 1843.
 1841 QUATREFAGES DE BREAU, JEAN LOUIS ARMAND DE. 1844.
 1842 QUATREFAGES DE BREAU, JEAN LOUIS ARMAND DE. 1844.
 1843 QUATREFAGES DE BREAU, JEAN LOUIS ARMAND DE. 1844.
 1844 QUATREFAGES DE BREAU, JEAN LOUIS ARMAND DE. 1844.
 1845 QUATREFAGES DE BREAU, JEAN LOUIS ARMAND DE. 1844.
 1846 QUATREFAGES DE BREAU, JEAN LOUIS ARMAND DE. 1844.
 1847 QUATREFAGES DE BREAU, JEAN LOUIS ARMAND DE. 1845.
 1848 QUATREFAGES DE BREAU, JEAN LOUIS ARMAND DE. 1845.
 1849 QUATREFAGES DE BREAU, JEAN LOUIS ARMAND DE. 1845.
 1850 QUATREFAGES DE BREAU, JEAN LOUIS ARMAND DE. 1848.
 1851 QUATREFAGES DE BREAU, JEAN LOUIS ARMAND DE. 1854.
 1852 QUOY, JEAN RENE CONSTANTIN & J.P. GAIMARD. 1824.
 1853 QUOY, JEAN RENE CONSTANTIN & J.P. GAIMARD. 1832.
 1854 QUOY, JEAN RENE CONSTANTIN & J.P. GAIMARD. 1834.
 1857 RAFINESQUE, CONSTANTINE SAMUEL. NOV. 1814.
 1858 RAFINESQUE, CONSTANTINE SAMUEL. 1815.
 1859 RALPH, PATRICIA M. JUNE, 1944.
 1860 RALPH, PATRICIA M. APRIL, 1948.
 1861 RALPH, PATRICIA M. NOV. 1959.
 1862 RANG, PAUL KAREL SANDER LEONARD. 1829.
 1864 RAO, K. PRABHAKARA. JUNE, 1965.
 1865 RAO, K. VIRABHADRA. MARCH, 1936.
 1866 RAO, K. VIRABHADRA. 1952 FOR DEC. 1951.
 1868 RAO, K. VIRABHADRA. OCT. 1962 FOR 1961.
 1869 RAO, K. PRABHAKARA. OCT. 1962 FOR 1961.
 1869A RAO, K.V. & K. ALAGARSWAMI. JUNE, 1960.
 1870 RAPP, WILHELM LUDWIG VON. 1827.
 1871 RASMUSSEN, ERIK. 1944.
 1872 RASMUSSEN, ERIK. 1951.
 1873 RATHKE, HEINRICH. 1843.
 1874 RATHKE, JENS. 1799.
 1875 RATHKE, JENS. 1806.
 1876 RAWITZ, BERNHARD. 1887.
 1877 READ, R.B. 1879.
 1879 REES, WILLIAM J. JAN. 1953.
 1881 REID, J. 1846.
 1882 REMANE, ADOLF. DEC. 1933.
 1883 REMANE, ADOLF. 1940.
 1884 REMANE, ADOLF. AUG. 1951.
 1885 RENDALL, ROBERT. 1956.
 1886 RENDALL, ROBERT. JAN. 1957.
 1887 RENOUF, L.P.W. SEPT. 1916.
 1888 RENOUF, L.P.W. SEPT. 1934.
 1889 RENOUF, L.P.W. 1934.
 1890 RENOUF, L.P.W. AUG. 1935.
 1891 RENOUF, L.P.W. OCT. 1937.
 1892 RETZIUS, GUSTAV. JUNE, 1914.
 1893 RHO, FILIPPO. 1888.
 1894 RICKETTS, EDWARD F. & J. CALVIN. 1939.
 1895 RICKETTS, EDWARD F. & J. CALVIN. 1952.
 1896 RIEDEL, RUPERT. AUG. 1959.
 1897 RIEDEL, RUPERT. 1960.
 1898 RIEDEL, RUPERT. 1963.
 1899 RISBEC, JEAN. 1925.
 1900 RISBEC, JEAN. 1928.
 1901 RISBEC, JEAN. 1928.
 1902 RISBEC, JEAN. 1929.
 1903 RISBEC, JEAN. AUG. 1930.
 1904 RISBEC, JEAN. 1930.
 1905 RISBEC, JEAN. 1930.
 1906 RISBEC, JEAN. 1930.
 1907 RISBEC, JEAN. JUNE, 1931.
 1908 RISBEC, JEAN. 1932.
 1909 RISBEC, JEAN. AUG. 1937.
 1910 RISBEC, JEAN. 1937.
 1911 RISBEC, JEAN. 1953.
 1912 RISBEC, JEAN. OCT. 1956.
 1913 RISBEC, JEAN. 1956.
 1914 RISSO, ANTOINE, NOV. 1818.
 1915 RISSO, ANTOINE. 1826.
 1916 RISSO, ANTOINE. 1831.
 1917 RISSO, ANTOINE. 1831.
 1918 RISSO-DOMINGUEZ, CARLOS J. JULY, 1960.
 1919 RISSO-DOMINGUEZ, CARLOS J. MAY, 1961.
 1920 RISSO-DOMINGUEZ, CARLOS J. AUG. 1962.
 1921 RISSO-DOMINGUEZ, CARLOS J. MARCH, 1963.
 1922 RISSO-DOMINGUEZ, CARLOS J. JULY, 1964.
 1923 RISSO-DOMINGUEZ, CARLOS J. AUG. 1964.
 1924 RISSO-DOMINGUEZ, CARLOS J. 1964.
 1925 ROBERTS, MARY. 1851.
 1926 ROBERTSON, DAVID. 1868.
 1927 ROBERTSON, DAVID. 1869.
 1928 ROBERTSON, DAVID. 1894.
 1929 ROBIN, CHARLES PHILIPPE. 1852.
 1930 ROBSON, ELAINE A. SEPT. 1961.
 1931 ROCHEBRUNE, ALPHONSE TREMEAU DE. 1881.
 1932 ROCHEBRUNE, ALPHONSE TREMEAU DE. 1882.
 1933 ROCHEBRUNE, ALPHONSE TREMEAU DE. 1882.
 1935 ROCHEBRUNE, ALPHONSE TREMEAU DE. MARCH, 1894.
 1936 ROCHEBRUNE, ALPHONSE TREMEAU DE. 1895.
 1937 ROCHEBRUNE, ALPHONSE TREMEAU DE. 1895.
 1938A ROCHEBRUNE, ALPHONSE TREMEAU DE & J. MABILLE. 1889.
 1938 ROCHEBRUNE, ALPHONSE TREMEAU DE. 1895.
 1941 ROGINSKAYA, I. S. 1962.
 1942 ROGINSKAYA, I. S. 1962.
 1943 ROGINSKAYA, I. S. 1962.
 1946 ROGINSKAYA, I. S. APRIL, 1964.
 1947 ROGINSKAYA, I. S. 1964.
 1948 ROGINSKAYA, I. S. 1965.
 1949 ROHDE, EMIL. MARCH, 1903.
 1950 ROHDE, EMIL. JAN. 1904.
 1951 ROHDE, EMIL. SEPT. 1904.
 1953 RONDELET, GUILAUME. 1554.
 1954 RONDELET, GUILAUME. 1558.
 1955 ROSA, CARLOS NOBRE. 1963.
 1956 ROUGHLEY, THEODORE CLEVELAND. 1936.
 1957 ROUSSEAU, CHARLES. 1927.
 1958 ROUSSEAU, CHARLES. NOV. 1931.
 1959 ROUSSEAU, CHARLES. 1934.
 1960 ROUSSEAU, CHARLES. DEC. 1935.
 1961 ROUSSEAU, CHARLES. 1936.

- 1962 ROWETT, HELEN G.O. 1946.
 1963 ROYAL SOCIETY OF LONDON.
 1964 RUDOLPH, (K.) CARL ASMUND. 1819.
 1965 RUEDEMANN, RUDOLPH. NOV. 1934.
 1966 RUMPHIUS, GEORGIUS EVERHARDUS. 1741.
 1967 RUNHAM, N. W. 1963.
 1968 RUPPELL, WILHELM PETER EDUARD SIMON & F.S. LEUCKART. 1931
 1969 RUSSELL, HENRY DRUMMOND. OCT. 1935.
 1970 RUSSELL, HENRY DRUMMOND. OCT. 1935.
 1971 RUSSELL, HENRY DRUMMOND. 1937.
 1972 RUSSELL, HENRY DRUMMOND. JAN. 1942.
 1973 RUSSELL, HENRY DRUMMOND. 1963.
 1974 RUSSELL, HENRY DRUMMOND. OCT. 1964.
 1975 RUSSELL, LILIAN. AUG. 1929.
 1980 SAINT-HILAIRE, ISIDORE GEOFFROY, 1851.
 1981 SAINT-HILAIRE, ISIDORE GEOFFROY. 1853.
 1982 SAKHAROV, D.A. 1962.
 1987 SAKHAROV, D.A., V.A. BORUYAGIN & I. ZS.-NAGY. DEC. 1965.
 1989 SANCHEZ, SIMONE. JAN. 1963.
 1990 SANCHEZ, SIMONE & H. SABLIER. JAN. 1963.
 1992 SARS, GEORGE OSSIAN. 1872.
 1993 SARS, GEORGE OSSIAN. 1873 FOR 1872.
 1994 SARS, GEORGE OSSIAN. 1878.
 1995 SARS, MICHAEL. 1829.
 1996 SARS, MICHAEL. 1829.
 1997 SARS, MICHAEL. 1837.
 1998 SARS, MICHAEL. 1838.
 1999 SARS, MICHAEL. 1839.
 2000 SARS, MICHAEL. 1840.
 2001 SARS, MICHAEL. 1845.
 2002 SARS, MICHAEL. 1850.
 2003 SARS, MICHAEL. 1853.
 2004 SARS, MICHAEL. 1859 FOR 18589
 2005 SARS, MICHAEL. 1861.
 2006 SARS, MICHAEL. 1870.
 2007 SARS, MICHAEL. 1870.
 2008 SATYAMURTI, S. THOMAS. 1952.
 2009 SAUNDERS, L. 1880.
 2010 SAUVAGE, HENRI EMILE. 1873.
 2012 SAVIGNY, MARIE JULES CESAR LELORGNE DE. 1829.
 2012A SAVIGNY, MAIRE JULES CESAR LELORGNE DE & V. AUDOUIN. 1826
 2013 SCHAFER, WILHELM. 1950.
 2014 SCHEPMAN, MATTHEUS MARINUS. 1884.
 2015 SCHMEKEL, LUISE. 1965.
 2016 SCHMEKEL, LUISE. 1965.
 2017 SCHMIDT, WILHELM J. 1944.
 2018 SCHNEIDER, ANTON. 1858.
 2021 SCHULZE, FRANZ EILHARD. 1887.
 2022 SCHULTZE, MAX S. 1849.
 2024 SCOTT, ANDREW. DEC. 1921.
 2025 SCOTT, ANDREW. DEC. 1922.
 2026 SCOTT, ANDREW. 1922.
 2027 SCOTT, ANDREW. 1923.
 2028 SCOTT, THOMAS & A. NOV. 1895.
 2029 SEBA, D'ALBERT. 1734.
 2030 SEBA, D'ALBERT. 1758.
 2031 SEHCHI, K. MAY, 1932.
 2032 SELENKA, EMIL. 1871.
 2033 SEMPER, CARL. APRIL, 1858.
 2034 SEMPER, CARL. FEB. 1861.
 2035 SERENE, RAOUL. MAY, 1937.
 2037 SHERBORN, CHARLES DAVIES. JUNE, 1897.
 2039 SHERBORN, CHARLES DAVIES. 1902.
 2040 SHERBORN, CHARLES DAVIES. 1922-1933.
 2040A SHERBORN, C. DAVIES & B.B. WOODWARD. APRIL, 1901.
 2042 SIMROTH, HEINRICH. 1888.
 2043 SIMROTH, HEINRICH. 1889.
 2044 SIMROTH, HEINRICH. SEPT. 1895.
 2045 SIMROTH, HEINRICH. 1895 FOR 1892-94.
 2046 SIMROTH, HEINRICH. 1895.
 2047 SIMROTH, HEINRICH. APRIL, 1911.
 2048 SIMROTH, HEINRICH. 1918.
 2049 SLEEN, W.G.N. VAN DER. 1920.
 2051 SMALLWOOD, W. MARTIN. OCT. 1903.
 2052 SMALLWOOD, W. MARTIN. 1905.
 2053 SMALLWOOD, W. MARTIN. MAY, 1906.
 2056 SMALLWOOD, W. MARTIN. JUNE, 1910.
 2057 SMALLWOOD, W. MARTIN. MARCH, 1912.
 2058B SMALLWOOD, W.M. & C.G. ROGERS. APRIL, 1910.
 2058A SMALLWOOD, W.M. & C.G. ROGERS. JAN. 1908.
 2058 SMALLWOOD, W.M. & E.G. CLARK. DEC. 1912.
 2059 SMIDT, E.L.B. 1944.
 2060 SMITH, ALLYN G. JAN. 1964.
 2061 SMITH, ALLYN G. & M. GORDON, JR. DEC. 1948.
 2062 SMITH, EDGAR ALBERT. JULY, 1877.
 2063 SMITH, EDGAR ALBERT. 1879.
 2064 SMITH, EDGAR ALBERT. 1884.
 2065 SMITH, EDGAR ALBERT. 1902.
 2066 SMITH, EDGAR ALBERT. 1903.
 2067 SMITH, EDGAR ALBERT. DEC. 1910.
 2068 SMITH, JOHN. 1899.
 2070 SMITH, SANDERSON. 1860.
 2071 SMITH, S. & T. PRIME. 1870.
 2077 SORDI, MAURO & P. MAJIDI. DEC. 1956.
 2080 SOULEYET, FRANCOIS LOUIS AUGUSTE. NOV. 1844.
 2080 THOMPSON, WILLIAM. 1841.
 2081 SOULEYET, FRANCOIS LOUIS AUGUSTE. 1844.
 2081 THOMPSON, WILLIAM. 1844 FOR 1843.
 2082 THOMPSON, WILLIAM. 1844.
 2082 SOULEYET, FRANCOIS LOUIS AUGUSTE. 1845.
 2083 THOMPSON, WILLIAM. 1845.
 2083 SOULEYET, FRANCOIS LOUIS AUGUSTE. 1845.
 2084 THOMPSON, WILLIAM. 1848.
 2084 SOULEYET, FRANCOIS LOUIS AUGUSTE. 1845.
 2085 SOULEYET, FRANCOIS LOUIS AUGUSTE. 1846.
 2085 THOMPSON, WILLIAM. 1854.
 2086 THOMPSON, WILLIAM. FEB.-JUNE. 1859.
 2086 SOULEYET, FRANCOIS LOUIS AUGUSTE. 1846.
 2087 THOMPSON, WILLIAM. 1860.
 2089 THORSON, GUNNAR. 1940.
 2089 SPARTA, ANTONIO. 1925.
 2090 SPARTA, ANTONIO. 1927.
 2090 THORSON, GUNNAR. 1946.
 2091 SPARTA, ANTONIO. 1930.
 2091 TIBERI, T. 1880.
 2092 SPENGLER, JOHANN WILHELM. 1904.
 2094 STAMMER, HANS JURGEN. JULY, 1928.
 2094 TOKIOKA, TAKASI. APRIL, 1952.
 2095 TOKICKA, TAKASI. 1963.
 2095 STARMUHLNER, FERDINAND. 1955.
 2096 TOLMER, L. 1928.
 2096 STARMUHLNER, FERDINAND. 1956.
 2097 STEARNS, ROBERT E. C. APRIL, 1873.
 2097A STEARNS, ROBERT E. C.
 2097 TOLMER, L. 1929 FOR 1928.
 2098 THOLMER, L. 1930.
 2099 STEHOUWER, H. 1952.
 2099 TOLMER, L. 1934 FOR 1933.
 2100 STEINBERG, JOAN E. 1954.
 2101 STEINBERG, JOAN E. OCT. 1956.
 2102 STEINBERG, JOAN E. 1959.
 2103 STEINBERG, JOAN E. 1960.
 2104 STEINBERG, JOAN E. 1961.
 2105 STEINBERG, JOAN E. 1963.
 2106 STEINBERG, JOAN E. 1963.
 2107 STEP, EDWARD. 1927.
 2108 STEPHEN, A.C.&E. WILSON & B.B. RAE, 1957.
 2111 STEUER, AD. 1939.
 2112 STEVEN, DAVID. 1938.
 2113 STIMPSON, WILLIAM. 1854.
 2114 STIMPSON, WILLIAM. JUNE, 1855.
 2115 STIMPSON, WILLIAM. JULY, 1855.
 2146 STIMPSON, WILLIAM. 1860.
 2117 STOCK, JAN H. 1952.
 2118 STORROW, B. 1911.
 2119 STOSSICH, ADOLFO. 1879.
 2120 STOSSICH, MICHELE. 1880.
 2121 STRAIN, HAROLD H. 1949.
 2122 STRAND, EMBRIK. NOV. 1932.
 2123 STRUBELL, ADOLF. 1892.
 2124 STUART, ALEXANDER. JAN. 1865.
 2125 STUART, ALEXANDER. APRIL, 1865.
 2126 STUBBINGS, HERBERT GEORGE. 1937.
 2127 STURANY, RUDOLPH. 1904.
 2128 STUWITZ, PETER. 1836.
 2129 SUMNER, FRANCIS BERTODY, OSUBRN. R.C.
 2130 SUMNER, J.C. FEB. 1895.
 2131 SUMNER, J.C. SEPT. 1895.
 2132 SUTER, HENRY, 1913.
 2133 SUTHERLAND, PETER CORMACK. 1880-83.
 2134 SWEDMARK, BERTIL. 1959.
 2135 SWEDMARK, BERTIL. FEB. 1964.
 2136 SWENNEN, C. 1959.
 2137 SWENNEN, C., DECEMBER 1961.
 2137 SWENNEN, C. DEC. 1961.
 2138 SWENNEN, C. 1961.
 2139 TAKI, ISAO. AUG. 1932.
 2140 TAKI, ISAO. FEB. 1933.
 2141 TAPPARONE-CANEFFI, CESARE. 1874.
 2142 TARDY, JEAN. DEC. 1962.
 2143 TARDY, JEAN. 1962.
 2144 TARDY, JEAN. 1962.
 2145 TARDY, JEAN. MAY, 1963.
 2146 TARDY, JEAN. 1963.
 2147 TARDY, JEAN. 1964.
 2148 TARDY, JEAN. 1964.
 2149 TARDY, JEAN. 1965.
 2150 TASLE, AMAND. 1870.
 2153 TAYLOR, D.W. & N.F. SOHL. 1962.
 2154 TCHANG-SI. FEB. 1931.
 2155 TCHANG-SI. 1931.
 2156 TCHANG-SI. JULY, 1934.
 2157 TCHANG-SI. JULY, 1934.
 2158 TEMPERE, JOANNESE A. 1900.
 2159 TESCH, JOHAN JACOB. 1913.
 2160 THEEL, HJALMAR. 1908.
 2161 THIELE, JOHANNES. MAY, 1897.
 2162 THIELE, JOHANNES. 1912.
 2163 THIELE, JOHANNES. 1925.
 2164 THIELE, JOHANNES. NOV. 1925-FEB. 1926.
 2165 THIELE, JOHANNES. 1931.
 2167 THOMPSON, THOMAS EVERETT. 1957.
 2168 THOMPSON, THOMAS EVERETT. AUG. 1958.
 2169 THOMPSON, THOMAS EVERETT. NOV. 1958.
 2170A THOMPSON, THOMAS EVERETT. JUNE 1959.
 2170 THOMPSON, THOMAS EVERETT. 1958.
 2171 THOMPSON, THOMAS EVERETT. APRIL, 1960.
 2172 THOMPSON, THOMAS EVERETT. AUG. 1960.
 2173 THOMPSON, THOMAS EVERETT. 1960.
 2174 THOMPSON, THOMAS EVERETT. AUG. 1961.
 2175 THOMPSON, THOMAS EVERETT. AUG. 1961.

- 2176 THOMPSON, THOMAS EVERETT. 1961.
 2177 THOMPSON, THOMAS EVERETT. 1962.
 2178 THOMPSON, THOMAS EVERETT. 1964.
 2178A THOMPSON, THOMAS EVERETT & C. B. JONES. 1957.
 2179 THOMPSON, WILLIAM. APRIL, 1840.
 2200 TOLMER, L. 1936.
 2201 TOMLIN, JOHN READ LE BROCKTON. 1926.
 2202 TORTONESE, ENRICO. 1947.
 2203 TREGELLES, GEORGE FOX. JULY, 1896.
 2204 TRINCHESE, SALVATORE. 1870.
 2205 TRINCHESE, SALVATORE. MAY, 1871.
 2206 TRINCHESE, SALVATORE. APRIL, 1872.
 2207 TRINCHESE, SALVATORE. 1872.
 2208 TRINCHESE, SALVATORE. MARCH, 1874.
 2209 TRINCHESE, SALVATORE. 1874.
 2210 TRINCHESE, SALVATORE. 1874.
 2211 TRINCHESE, SALVATORE. 1874.
 2212 TRINCHESE, SALVATORE. 1874.
 2213 TRINCHESE, SALVATORE. 1874.
 2214 TRINCHESE, SALVATORE. 1874.
 2215 TRINCHESE, SALVATORE. FEB. 1875.
 2216 TRINCHESE, SALVATORE. 1875.
 2217 TRINCHESE, SALVATORE. 1877-79.
 2218 TRINCHESE, SALVATORE. 18779.
 2219 TRINCHESE, SALVATORE. 18779.
 2220 TRINCHESE, SALVATORE. 18779.
 2221 TRINCHESE, SALVATORE. 18779.
 2222 TRINCHESE, SALVATORE. 1878.
 2223 TRINCHESE, SALVATORE. 1878.
 2224 TRINCHESE, SALVATORE. 1879.
 2225 TRINCHESE, SALVATORE. 1879.
 2226 TRINCHESE, SALVATORE. 1879.
 2227 TRINCHESE, SALVATORE. 1879.
 2228 TRINCHESE, SALVATORE. 1880.
 2229 TRINCHESE, SALVATORE. 1880.
 2230 TRINCHESE, SALVATORE. 1880.
 2231 TRINCHESE, SALVATORE. JAN. 1881.
 2232 TRINCHESE, SALVATORE. 1881.
 2233 TRINCHESE, SALVATORE. 1881.
 2234 TRINCHESE, SALVATORE. 1881.
 2235 TRINCHESE, SALVATORE. 1882.
 2236 TRINCHESE, SALVATORE. 1882.
 2237 TRINCHESE, SALVATORE. MARCH, 1883.
 2238 TRINCHESE, SALVATORE. MARCH, 1883.
 2239 TRINCHESE, SALVATORE. JULY, 1885.
 2240 TRINCHESE, SALVATORE. 1886.
 2241 TRINCHESE, SALVATORE. 1887.
 2242 TRINCHESE, SALVATORE. 1887.
 2243 TRINCHESE, SALVATORE. 1887.
 2244 TRINCHESE, SALVATORE. 1888.
 2245 TRINCHESE, SALVATORE. APRIL, 1889.
 2246 TRINCHESE, SALVATORE. 1889.
 2247 TRINCHESE, SALVATORE. 1894.
 2248 TRINCHESE, SALVATORE. 1894.
 2249 TROJAN, EMANUEL. APRIL, 1910.
 2250 TROSCHÉL, FRANZ HERMANN. 1839.
 2251 TROSCHÉL, FRANZ HERMANN. 1843.
 2252 TROSCHÉL, FRANZ HERMANN. 1846.
 2253 TROSCHÉL, FRANZ HERMANN. 1849.
 2254 TROSCHÉL, FRANZ HERMANN. 1852.
 2255 TROSCHÉL, FRANZ HERMANN. 1853.
 2256 TRYON, GEORGE W. JR. 1883.
 2257 TSUCHIYA, SHIRO. 1928.
 2258 TURCHINI, JEAN. 1923.
 2259 TURTON, WILLIAM. 1807.
 2260 TUZET, ODETTE & S. SANCHEZ & M. P. CECCATTY. JUNE, 1957.
 2261 TYZENHAUZ, KONSTANTY. 1843-1846.
 2264 VALLOT, J.N. 1819.
 2265 VANHOFFEN, ERNST. 1897.
 2266 VANNUCCI, MARTA. SEPT. 1939.
 2267 VANNUCCI, MARTA. JULY, 1952.
 2268 VANNUCCI, M. & K. MOSOE. 1953.
 2269 VAYSSIERE, ALBERT. 1874.
 2270 VAYSSIERE, ALBERT. 1877.
 2271 VAYSSIERE, ALBERT. OCT. 1877.
 2272 VAYSSIERE, ALBERT. JULY-DEC. 1877.
 2273 VAYSSIERE, ALBERT. 1879.
 2274 VAYSSIERE, ALBERT. 1887.
 2275 VAYSSIERE, ALBERT. APRIL, 1888.
 2276 VAYSSIERE, ALBERT. AUG. 1888.
 2277 VAYSSIERE, ALBERT. JULY-DEC. 1888.
 2278 VAYSSIERE, ALBERT. 1888.
 2279 VAYSSIERE, ALBERT. 1888.
 2280 VAYSSIERE, ALBERT. JUNE 1896.
 2281 VAYSSIERE, ALBERT. 1900.
 2282 VAYSSIERE, ALBERT. 1901.
 2283 VAYSSIERE, ALBERT. 1901.
 2284 VAYSSIERE, ALBERT. FEB. 1902.
 2285 VAYSSIERE, ALBERT. 1902.
 2286 VAYSSIERE, ALBERT. 1903.
 2287 VAYSSIERE, ALBERT. 1904.
 2288 VAYSSIERE, ALBERT. JAN-JUNE, 1906.
 2289 VAYSSIERE, ALBERT. DEC. 1906.
 2290 VAYSSIERE, ALBERT. 1906.
 2291 VAYSSIERE, ALBERT. JULY-DEC. 1909.
 2292 VAYSSIERE, ALBERT. JAN-APRIL, 1910.
 2293 VAYSSIERE, ALBERT. APRIL, 1910.
 2294 VAYSSIERE, ALBERT. 1910.
 2295 VAYSSIERE, ALBERT. JULY-DEC. 1911.
 2296 VAYSSIERE, ALBERT. 1911.
 2297 VAYSSIERE, ALBERT. 1912.
 2298 VAYSSIERE, ALBERT. APRIL, 1913.
 2299 VAYSSIERE, ALBERT. 1913.
 2300 VAYSSIERE, ALBERT. 1913.
 2301 VAYSSIERE, ALBERT. 1913.
 2302 VAYSSIERE, ALBERT. 1917.
 2303 VAYSSIERE, ALBERT. 1919.
 2304 VAYSSIERE, ALBERT. JAN.-JUNE, 1920.
 2305 VAYSSIERE, ALBERT. 1920.
 2306 VAYSSIERE, ALBERT. 1928-1934.
 2307 VERANY, GIOVANNI BATTISTA. 1842.
 2308 VERANY, GIOVANNI BATTISTA. 1844.
 2309 VERANY, GIOVANNI BATTISTA. 1845.
 2310 VERANY, GIOVANNI BATTISTA. 1846.
 2311 VERANY, GIOVANNI BATTISTA. 1846.
 2312 VERANY, GIOVANNI BATTISTA. 1853.
 2313 VERANY, GIOVANNI BATTISTA. 1862.
 2314 VERCO, JOSEPH COOKE. JULY, 1908.
 2315 VERCO, JOSEPH COOKE. 1935.
 2316 VERKRÜZEN, T.A. NOV. 1872.
 2317 VERNHOUT, JOHANNES HENDRIK. DEC. 1916.
 2318 VERPRINTZEV, B.N., I.V. KRASTS & D.A. SAKHAROV. 1916.
 2319 VERPRINTZEV, B.N. & D.A. SAKHAROV. 19639
 2321 VERRILL, ADDISON EMORY. 1870.
 2322 VERRILL, ADDISON EMORY. 1872.
 2324 VERRILL, ADDISON EMORY. JAN. 1874.
 2325 VERRILL, ADDISON EMORY. FEB. 1874.
 2326 VERRILL, ADDISON EMORY. APRIL, 1874.
 2327 VERRILL, ADDISON EMORY. MAY, 1874.
 2328 VERRILL, ADDISON EMORY. JUNE, 1874.
 2329 VERRILL, ADDISON EMORY. 1874.
 2330 VERRILL, ADDISON EMORY. JUNE, 1875.
 2331 VERRILL, ADDISON EMORY. JULY, 1875.
 2332 VERRILL, ADDISON EMORY. 1878.
 2333 VERRILL, ADDISON EMORY. APRIL, 1879.
 2334 VERRILL, ADDISON EMORY. NOV. 1879.
 2335 VERRILL, ADDISON EMORY. NOV. 1880.
 2336 VERRILL, ADDISON EMORY. DEC. 1880.
 2337 VERRILL, ADDISON EMORY. JUAN. 1881.
 2338 VERRILL, ADDISON EMORY. JAN. 1881.
 2339 VERRILL, ADDISON EMORY. OCT. 1881.
 2339 VERRILL, ADDISON EMORY. APRIL-JULY, 1882.
 2340 VERRILL, ADDISON EMORY. SEPT. 1882.
 2341 VERRILL, ADDISON EMORY. APRIL, 1884.
 2342 VERRILL, ADDISON EMORY. 1884.
 2343 VERRILL, ADDISON EMORY. 1885 FOR 1883.
 2344 VERRILL, ADDISON EMORY. APRIL, 1885.
 2345 VERRILL, ADDISON EMORY. SEPT. 1900.
 2346 VERRILL, A.E. & S.I. SMITH. 1873.
 2346 VERRILL, ADDISON EMORY. OCT. 1901.
 2348 VESSEL, MATTHEW F. & H.H. WONG. 1965.
 2349 VESSICHELLI, NICOLA. 1906.
 2350 VESSICHELLI, NICOLA. 1910.
 2351 VESTERGAARD, KAREN & G. THORSON. 1938.
 2353 VICENTE, N. 1962.
 2354B VICENTE, N. 1964.
 2354C VICENTE, N. 1965.
 2354 VICENTE, N. 1963.
 2354A VICENTE, N. 1963.
 2355 VIGNON, P. 1901.
 2356 VIGUIER, C. 1897.
 2357 VIGUIER, C. 1898.
 2358 VOGT, CARL CHRISTOPH. 1846.
 2359 VOGT, CARL CHRISTOPH. 1851.
 2360 VOIGHT, FRIEDRICH SIEGMUND. 1834.
 2361 VOLODCHENKO, N. I. 1941.
 2362 VOLODCHENKO, N. I. 1946.
 2363 VOLODCHENKO, N. I. 1955.
 2364 VORSTMAN, A.G. 1924.
 2365 VORSTMAN, A.G. 1935.
 2366 VOSMAER, G. C. L. 1881.
 2368 WAARDENBURG, HENRICI GULIELMI. 1827.
 2370 WAGNER, NICOLAS. 1885.
 2372 WALTON, CHARLES L. MAY, 1908.
 2373 WALTON, CHARLES L. NOV. 1913.
 2375 WARD, H. B. 1900.
 2376 WATERHOUSE, F.H. APRIL, 1937.
 2377 WEBER, MAX. 1919.
 2378 WHITE, KATHLEEN M. FEB. 1938.
 2380 WHITE, KATHLEEN M. MAY, 1948.
 2381 WHITE, KATHLEEN M. MARCH, 1950.
 2382 WHITE, KATHLEEN M. JUNE, 1951.
 2383 WHITE, KATHLEEN M. JAN. 1952.
 2384 WHITE, KATHLEEN M. 1955.
 2385 WHITEAVES, JACOB FREDERICK. 1901.
 2386 WILD, C.J. 1895 FOR 1892-1894.
 2387 WILLEM, V. 1892.
 2389 WILLOWS, A.O.D. 1965.
 2390 WILSON, CHARLES BRANCH. 1923.
 2391 WILSON, DOUGLAS P. 1951.
 2393 WINCKWORTH, HAROLD CHARLES. JAN. 1946.
 2394 WINCKWORTH, HAROLD CHARLES. SEPT. 1946
 2395 WINCKWOR, RONALD. NOV. 1929.
 2396 WINCKWOR, RONALD. JUNE, 1932.
 2397 WINCKWOR, RONALD. JUNE, 1933.
 2398 WINCKWOR, RONALD. MAY, 1934.
 2399 WINCKWOR, RONALD. JULY, 1935.

- 2400 WINCKWOR, RONALD. APRIL, 1941.
 2401 WINCKWOR, RONALD. MAY 1946.
 2402 WINCKWOR, RONALD. JAN. 1946.
 2403 WINCKWOR, RONALD. MARCH, 1951.
 2403 WIRZ, K. FEB. 1952.
 2404 WIRZ-MANGOLD, KATHARINA & U. WYSS. 19589
 2406 WOODLAND, W. FEB. 1907.
 2408 WOODWARD, S. P. 1854.
 2409 WOODWARD, S.P. & R. TATE. 1866.
 2410 WOODWARD, S.P. & R. TATE. 1880.
 2411 WRIGHT, P. 1859.
 2412 WRIGHT, RAMSAY. FEB. 1885.
 2413 WRIGHT, T. STRETHILL. 1857 FOR NOV. 1856
 2414 WRIGHT, T. STRETHILL. 1859 FOR DEC. 1858
 2415 WRIGHT, T. STRETHILL. 1863.
 2418 YATES, LORENZO GORDIN. AUG. 1890.
 2419 YONGE, C.M. OCT. 1925.
 2420 YONGE, C.M. MAY, 1935.
 2420AZAHL, PAUL A. OCT. 1959.
 2421 ZILCH, ADOLF. JUNE, 1949.
 2422 ZIRPOLO, GIUSEPPE. 1923.
 2423 ZIRPOLO, GIUSEPPE. 1923.
 2424 ZIRPOLO, GIUSEPPE. 1926.
 2425 ZIRPOLO, GIUSEPPE. DEC. 1940.
 5001 ANDERSON, SONIA R., MAURIZIO BRUNORI & G.
 5002 BABA, KIKUTARO. 1971.
 5003 BABA, KIKUTARO. 1971.
 5004 BABA, KIKUTARO. 1971.
 5005 BARASH, AL. & Z. DANIN. 1971.
 5006 BEHRENS, DAVID W. 1971.
 5007 BLEAKNEY, J. SHERMAN. 1971.
 5008 DEEVEY, GEORGINA B. 1971.
 5009 FAGER, EDWARD W. 1971.
 5010 MC BETH, JAMES W. 1971.
 5011 MEYER, KANIAULONO BAILEY. 1971.
 5012 NORDSIECK, F. 1971.
 5013 ROBILLIARD, GORDON A. 1971.
 5014 RUDMAN, W.B. 1971.
 5015 RUDMAN, W.B. 1971.
 5016 ANONYMOUS. 1971.
 5017 BOLTOVSKOY, D. 1971.
 5018 CORGAN, JAMES X. 1971.
 5019 HOWARD, FAYE. 1971.
 5020 KRAKAUER, JANET M. 1971.
 5021 FISHELSON, L. 1971.
 5022 HARRIS, LARRY G. 1965.
 5023 HUGHES, R.N. & M.L.H. THOMAS. 1971.
 5024 ODE, H. 1971.
 5025 ODE, HELMER & ANNE B. SPEERS. 1970.
 5026 ODE, HELMER & ANNE B. SPEERS. 1971.
 5027 ROBILLIARD, GORDON A. 1971.
 5028 RUDMAN, W.B. 1971.
 5029 SALVAT, B. 1971.
 5030 SCHOENBERG, OLIVE. 1971.
 5031 SPHON, GALE G. 1971.
 5032 VOGEL, ROSALIE M. 1971.
 5033 WILLIAMS, GARY C. 1971.
 5034 WILLIAMS, LESLIE G. 1971.
 5035 BABA, KIKUTARO. 1971.
 5036 BARTH, R. & T.A. PEREIRA OLEIRO. 1968.
 5037 BOLTOVSKOY, E. 1968.
 5038 BOSS, KENNETH J. 1971.
 5039 BRUNORI, MAURIZIO, UGHETTA SAGGESE, GIACOMO C. ROTILIO,
 5040 CHALAZONITIS, NICOLAS. 1969.
 5041 CHALAZONITIS, N. & A. ARVANITAKI. 1963.
 5042 CHEN, C. 1966.
 5043 CHEN, C. 1966.
 5044 CHEN, C. 1968.
 5045 EDMUNDS, MALCOLM. 1971.
 5046 GILAT, ELIEZER. 1969.
 5047 GRAHAM, A. 1971.
 5048 GREENE, RICHARD W. 1971.
 5049 GREENE, RICHARD W. 1971.
 5050 GRIFFIN, MARTIN J., GORDON PRICE, VINCENT C. SMITH & TOM
 5051 HAEFELFINGER, HANS RUDOLF & ANNETRUDI KRESS. 1970.
 5052 HUGHES, GEORGE M. 1971.
 5053 HULINGS, NEIL C. & JOHN S. GRAY. 1971.
 5054 KATAYAMA, YOSHIFUMI. 1970.
 5055 KATAYAMA, YOSHIFUMI. 1971.
 5056 KELLEY, DON GREAME. 1971.
 5057 LIM, C.F. & L.M. CHOU. 1970.
 5058 MINICHEV, YU.S. 1968.
 5059 MINICHEV, Y.S. 1970.
 5060 MINICHEV, Y.S. 1971.
 5061 MINICHEV, Y.S. 1971.
 5062 NICHOLS, DAVID & JOHN COOKE (ILLUSTRATED BY DEREK WHITEL
 5063 NORTH, WHEELER J. (EDITOR). 1971.
 5064 ODE, HELMER & ANNE B. SPEERS. 1971.
 5065 OSIS, LAIMONS & GARY GIBSON. 1970.
 5066 PAULEY, GILBERT B. & STUART M. KRASSNER. 1971.
 5067 POR, F.D. & RUTH LERNER-SEGGEV. 1966.
 5068 RAMPAL, J. 1965.
 5069 RAMPAL, J. 1967.
 5070 ROGINSKAYA, I.S. 1971.
 5071 ROSE, R.M. 1971.
 5072 SCARABINO, V. 1967.
 5073 SLOVOSHEVSKAJA, L.V. 1971.
 5074 SPOEL, S. VAN DER. 1967.
 5075 TARDY, JEAN. 1971.
 5076 TAYLOR, JOHN D. 1971.
 5077 THOMAS, LEWIS. 1971.
 5078 TRENCH, R.K. 1969.
 5079 VINOGRADOV, M.E. 1968.
 5080 WEEVERS, R. DE G. 1971.
 5081 ZEILLER, WARREN. 1971.
 5082 ZEILLER, WARREN & GAIL COMPTON. 1971.
 5083 ANONYMOUS. 1971.
 5084 AJESKA, RICHARD A. 1971.
 5085 BELLAN-SANTINI, DENISE. 1970.
 5086 BERTSCH, HANS, TERENCE GOSLINER, ROBERT WHARTON & GARY WILLI
 5087 BEZRUCHKO, S.M., N.I. VOZHENINA, T.A. ADZHIMOLA ADZHIMOLAEV &
 5088 BOYARSKY, L.L. & M.D. RAYNER. 1970.
 5089 BRATCHER, TWILA. 1971.
 5090 BRIDGES, CECILIA & JAMES A BLAKE. 1972.
 5091 COGGESHALL, RICHARD E. 1971.
 5092 DOWNEY, PAUL & B. JAHAN-PARWAR. 1971.
 5093 EPEL, DAVID. 1971.
 5094 FARMER, WESLEY M. 1971.
 5095 FEBVRE-CHEVALIER, COLETTE. 1969.
 5096 FRANZ, DAVID R. & KERRY B. CLARK. 1972.
 5097 GAILLANDE, DANIEL DE. 1970.
 5098 GAILLANDE, DANIEL DE. 1970.
 5099 GREENE, RICHARD W. 1971.
 5100 HARRIS, LARRY G. 1971.
 5101 HOFES, J. & M. SARNTHEIN. 1971.
 5102 JACKLET, DON W. & JEFFREY GERONIMO. 1971.
 5103 KUPFERMANN, IRVING. 1971.
 5104 KUPFERMAN, I., H. PINSKER, V. CASTELLUCCI & E.R. KANDEL. 1971
 5105 MAYERI, EARL, IRVING G. KUPFERMANN, JOHN KOESTER & ERIC KANDE
 5106 MILLER, M.C. 1971.
 5107 MINICHEV, Y.S. 1971.
 5108 MINICHEV, YU. S. 1968.
 5109 BABA, KIKUTARO & IWAO HAMATANI. 1971.
 5110 BENNETT, M.V.L. 1971.
 5111 BLANKENSHIP, JAMES E., HOWARD WACHTEL & ERIC R. KANDEL. 1971.
 5112 BURN, ROBERT. 1970.
 5113 CORGAN, JAMES X. 1970.
 5114 CONNOR, J.A. & C.F. STEVENS. 1971.
 5115 EDWARDS, CORINNE E. 1971.
 5116 FIGUEIRAS, ALFREDO. 1967.
 5117 FISCHER, P.H. 1969.
 5118 GILLER, EARL, JR. & JAMES H. SCHWARTZ. 1971.
 5119 GILLER, EARL, JR. & JAMES H. SCHWARTZ. 1971.
 5120 HARRIS, LARRY. 1971.
 5121 HERTZ, CAROLE & JULES HERTZ. 1972.
 5122 HOWARD, FAYE B. 1972.
 5123 JAHAN-PARWAR, B. 1971.
 5124 KANDEL, E.R. & L. TAUC. 1964.
 5125 KERN, J. PHILIP, TOM E. STUMP & ROBERT J. DOWLEN. 1971.
 5126 KRESS, A. 1971.
 5127 KRISTAN, WILLIAM B., JR. & GEORGE L. GERSTEIN. 1970.
 5128 KUPFERMAN, IRVING & JOSHUA COHEN. 1971.
 5129 LEDOYER, MICHEL. 1969.
 5130 LEDOYER, MICHEL. 1969.
 5131 LEDOYER, MICHEL. 1969.
 5132 MASSE, HENRI. 1971.
 5133 MOORE, GEORGE P., JOSE P. SEGUNDO, DONALD H. PERKEL
 5134 MULLINER, DAVID K. 1972.
 5135 NARAYANAN, K.R. 1971.
 5136 PETERSON, R. PRICE & D. KERNELL. 1970.
 5137 PHILLIPS, TED. 1972.
 5138 SCHMEKEL, L. 1972.
 5139 SORDI, MAURO. 1969.
 5140 STRUMWASSER, FELIX. 1960.
 5141 TAKI, IWAO. 1956.
 5142 TAUC, L. 1961.
 5143 TAUC, L. & H.M. GERSCHENFELD. 1961.
 5144 WACHTEL, HOWARD & ERIC R. KANDEL. 1971.
 5145 WALKER, J.L., JR. & A.M. BROWN. 1970.
 5146 WATERS, VIRGINIA. 1971.
 5147 WATERS, VIRGINIA. 1971.
 5148 BENNETT, ISOBEL. 1971.
 5149 BARASH, A. & Z. DANIN. 1971.
 5150 CORGAN, JAMES X. 1972.
 5151 ELLIOTT, R.N. 1971.
 5152 ELLIS, A.E. 1971.
 5153 FERREIRA, ANTONIO J. & HANS BERTSCH. 1972.
 5154 GOSLINER, TERENCE M. & GARY C. WILLIAMS. 197
 5155 GUTKNECHT, JOHN. 1970.
 5156 HAMATANI, IWAO. 1971.
 5157 HOLM, PETER. 1972.
 5158 HOLMAN, J.A. 1972.
 5159 JONES, J. LLEWELLYN. 1971.
 5160 LEMCHE, HENNING. 1971.
 5161 MARCUS, EVELINE. 1972.
 5162 MARCUS, EVELINE D.B.-R. 1972.
 5163 MINICHEV, YU.S. 1970.
 5164 MORALES, T. & N. CHALAZONITIS. 1970(1971).
 5165 MORTON, J.E. 1972.
 5166 O'CONNOR, JOEL S. 1972.
 5167 PORTER, HUGH J. 1972.
 5168 RAEIHLÉ, DOROTHY. 1972.
 5169 ROGINSKAYA, I.S. 1972.
 5170 BABA, K. 1972.

- 5171 CAREW, THOMAS J., HAROLD M. PINSKER & ERIC R. KANDEL. 1972.
5172 PASTOURET, LEO. 1970.
5173 RANDALL, JOHN E. & ALAN R. EMERY. 1971.
5174 ROBILLIARD, GORDON A. 1971.
5175 ROLLER, RICHARD A. 1972.
5176 RUDMAN, W.B. 1972.
5177 RUSSELL, J.M. & A.M. BROWN. 1972.
5178 RUSSELL, HENRY D. 1971.
5179 SMITH, SHELAGH M. 1971.
5180 STEINBERG, JOAN E. 1972.
5181 TARDY, JEAN P. 1971.
5182 TAYLOR, D.A.J. 1971.
5183 WOOD, JAMES. 1971.
5184 YAMASU, TERUFUMI. 1969.
5185 ANONYMOUS. 1970.
5186 ANONYMOUS. 1970.
5187 ABBOTT, R. TUCKER. 1949.
5188 ABBOTT, R. TUCKER. 1952.
5189 ABBOTT, R. TUCKER. 1954.
5190 ABBOTT, R. TUCKER. 1955.
5191 ABE, TAKEO. 1964.
5192 ABELOOS, MARCEL & R. ABELOOS. 1932.
5193 ABILDGAARD, P.C. 1791.
5194 ABILDGAARD, PETRUS CHRISTIANUS. 1789.
5195 ABJORSEN, P. CHR. 1853.
5196 ABOUL-ELA, I.A. 1959.
5197 ABRAHAM, P.S. 1876.
5198 ABRAHAM, P.S. 1876.
5199 ABRAHAM, PHINEAS S. 1877.
5200 ABRIC, P. 1904.
5201 ABRIC, P. 1904.
5202 ABRIC, P. 1904.
5203 ABRIC, P. 1904.
5204 ACLOQUE, A. 1909.
5205 ADAM, W. 1946.
5206 ADAM, W. & LELOUP, E. 1938.
5207 ADAMS, A. 1847.
5208 ADAMS, ARTHUR. 1848.
5209 ADAMS, ARTHUR. 1854.
5210 ADAMS, ARTHUR. 1854.
5211 ADAMS, ARTHUR. 1859.
5212 ADAMS, ARTHUR. 1860.
5213 ADAMS, ARTHUR. 1860.
5214 ADAMS, ARTHUR. 1861.
5215 ADAMS, ARTHUR. 1862.
5216 ADAMS, ARTHUR. 1862.
5217 ADAMS, ARTHUR. 1864.
5218 ADAMS, ARTHUR. 1865.
5219 ADAMS, ARTHUR & G.F. ANGAS. 1864.
5220 ADAMS, A. & L. REEVE. 1848.
5221 ADAMS, A. & L. REEVE. 1850.
5222 ADAMS, A. & L. REEVE. 1850.
5223 ADAMS, C.B. 1841.
5224 ADAMS, C.B. 1852.
5225 ADAMS, G. 1787.
5226 ADAMS, H. 1869.
5227 ADAMS, H. 1872.
5228 ADAMS, H. 1872.
5229 ADAMS, HENRY & ARTHUR ADAMS. 1854-1858.
5230 ADDICOTT, W.O. 1970.
5231 ADAMS, J. 1800.
5232 ADAMS, L.E. 1911.
5233 ADANSON, M. 1757.
5234 AGASSIZ, A. 1850.
5235 AGASSIZ, A. 1866.
5236 AGASSIZ, A. 1866.
5237 AGASSIZ, A. 1888.
5238 AGERSBERG, H.P. VON WOLD KJERSCHOW. 1916.
5239 AGERSBERG, H.P. KJERSCHOW. 1919.
5240 AGERSBERG, H.P. KJERSCHOW. 1921.
5241 AGERSBERG, H.P. KJERSCHOW. 1921.
5242 AGERSBERG, H.P. KJERSCHOW. 1922.
5243 AGERSBERG, H.P. KJERSCHOW. 1922.
5244 AGERSBERG, H.P. KJERSCHOW. 1922.
5245 AGERSBERG, H.P. KJERSCHOW. 1923.
5246 AGERSBERG, H.P. KJERSCHOW. 1923.
5247 AGERSBERG, H.P. KJERSCHOW. 1923.
5248 AGERSBERG, H.P. KJERSCHOW. 1923.
5249 AGERSBERG, H.P. KJERSCHOW. 1923.
5250 AGERSBERG, H.P. KJERSCHOW. 1923.
5251 AGERSBERG, H.P. KJERSCHOW. 1924.
5252 AGERSBERG, H.P. KJERSCHOW. 1925.
5253 ALDER, JOSHUA. 1841.
5254 ALDER, JOSHUA. 1843.
5255 ALDER, JOSHUA. 1844.
5256 ALDER, JOSHUA. 1845.
5257 ALDER, JOSHUA. 1848.
5258 ALDER, JOSHUA. 1854.
5259 ALDER, JOSHUA. 1865.
5260 ALDER, JOSHUA. 1867.
5261 ALDER, JOSHUA. 1869.
5262 ALDER, J. & D. EMBLETON. 1845.
5263 ALDER, J. & D. EMBLETON. 1845.
5264 ALDER, J. & A. HANCOCK. 1842.
5265 ALDER, J. & A. HANCOCK. 1843.
5266 ALDER, J. & A. HANCOCK. 1843.
5267 ALDER, J. & A. HANCOCK. 1844.
5268 ALDER, J. & A. HANCOCK. 1844.
5269 ALDER, J. & A. HANCOCK. 1844.
5270 ALDER, J. & A. HANCOCK. 1844.
5271 ALDER, J. & A. HANCOCK. 1844.
5272 ALDER, J. & A. HANCOCK. 1844.
5273 ALDER, J. & A. HANCOCK. 1844.
5274 ALDER, JOSHUA & ALBANY HANCOCK. 1845.
5275 ALDER, J. & A. HANCOCK. 1845.
5276 ALDER, JOSHUA & ALBANY HANCOCK. 1845.
5277 ALDER, J. & A. HANCOCK. 1845.
5278 ALDER, J. & A. HANCOCK. 1845.
5279 ALDER, JOSHUA & ALBANY HANCOCK. 1846.
5280 ALDER, J. & A. HANCOCK. 1846.
5281 ALDER, J. & A. HANCOCK. 1846.
5282 ALDER, J. & A. HANCOCK. 1847.
5283 ALDER, J. & A. HANCOCK. 1847.
5284 ALDER, J. & A. HANCOCK. 1847.
5285 ALDER, J. & A. HANCOCK. 1848.
5286 ALDER, J. & A. HANCOCK. 1848.
5287 ALDER, JOSHUA & ALBANY HANCOCK. 1848.
5288 ALDER, J. & A. HANCOCK. 1848.
5289 ALDER, J. & A. HANCOCK. 1851.
5290 ALDER, J. & ALBANY HANCOCK. 1851.
5291 ALDER, J. & A. HANCOCK. 1851.
5292 ALDER, J. & A. HANCOCK. 1852.
5293 ALDER, J. & A. HANCOCK. 1854.
5294 ALDER, J. & A. HANCOCK. 1854.
5295 ALDER, J. & A. HANCOCK. 1855.
5296 ALDER, J. & A. HANCOCK. 1862.
5297 ALDER, J. & A. HANCOCK. 1864.
5298 ALDRICH, T.H. 1895.
5300 ALDRICH, T.H. 1908.
5301 ALDROVANDI, ULISSIS. 1606.
5302 ALLAN, JOYCE K. 1931.
5303 ALLAN, JOYCE K. 1932.
5304 ALLAN, JOYCE K. 1932.
5305 ALLAN, JOYCE K. 1932.
5306 ALLAN, JOYCE K. 1933.
5307 ALLAN, JOYCE K. 1934.
5309 ALLAN, JOYCE. 1947.
5310 ALLAN, JOYCE. 1950.
5311 ALLAN, JOYCE K. 1957.
5312 ALLEN, BENNET M. 1914.
5313 ALLEN, EDGAR JOHNSON & R.A. TODD. 1900.
5314 ALLEN, E.J. 1895.
5315 ALLEN, E.J. 1899.
5316 ALLEN, E.J. 1902.
5317 ALLEN, E.J. & E.W. NELSON. 1910.
5318 ALLEN, J.A. 1963.
5319 ALLEN, RICHARD K. 1967.
5320 ALLEN, RICHARD K. 1969.
5321 ALLMAN, GEORGE J. 1844.
5322 ALLMAN, GEORGE JAMES. 1845.
5323 ALLMAN, GEORGE J. 1845.
5324 ABBOTT, R. TUCKER. 1970.
5325 ADAMS, A. 1850.
5326 ADAMS, A. 1851.
5327 ALDER, J. & A. HANCOCK. 1848.
5328 AREY, LESLIE B. & W.J. CROZIER. 1921.
5329 BROOKS, JANE. 1971.
5330 BURGGRAF, PEGGY. 1971.
5331 BURN, ROBERT. 1971.
5332 BURN, ROBERT. 1972.
5333 COGGESHALL, R.E. 1971.
5334 DRAPER, B.C. 1972.
5335 HARPER, FRED. 1970.
5336 JONES, J. LLEWELLYN. 1972.
5337 THOMPSON, T.E. 1972.
5338 BURN, ROBERT. 1972.
5339 CAMBRIDGE, P. 1972.
5340 CARLSON, C.H. & P.J. HOFF. 1972.
5341 CRAYTON, J.W. & M. MIROLI. 1972.
5342 DARO, M.H. 1970.
5343 EYERDAM, WALTER J. 1972.
5344 FERREIRA, ANTONIO J. 1972.
5345 ANDREWS, SUE. 1971.
5346 BAKER, NELSON W. (PHOTOS BY JACK DRAFAHL, JR.). 1972.
5347 BANNISTER, ANTHONY. 1972.
5348 CROVO, M. ELLEN. 1970.
5349 EDWARDS, CORINNE E. 1970.
5350 GREENE, R.W. & L. MUSCATINE. 1972.
5351 HEMPEL, G. & H. WEIKERT. 1972.
5352 HOLLEMAN, JOHN J. 1972.
5353 HOVEY, MARTIN M., ANTHONY F. BAK & DAVID CARPENTER. 1972.
5354 HOWARD, FAYE B. 1972.
5355 HUMAN, VERNON L. 1972.
5356 KHRUSTALEV, YU.P. & V.A. VRONSKIY. 1971.
5357 JONES, ALBERTA H. 1972.
5358 MARCUS, EVELINE D.B.-R. 1972.
5359 MARCUS, EVELINE D.B.-R. 1972.
5360 MILLER, AUDREY E. 1970.
5361 MILLER, JOHN J. 1970.
5362 MILLER, M.C. 1971.
5363 NARAYANAN, K.R. 1970.
5364 NARAYANAN, K.R. 1971.
5365 ODE, HELMER & ANNE B. SPEERS. 1971.
5366 ODE, HELMER & ANNE B. SPEERS. 1972.
5367 ODE, HELMER & ANNE B. SPEERS. 1972.
5368 ODE, HELMER & ANNE B. SPEERS. 1972.
5369 RICE, TOM. 1972.
5370 ROBILLIARD, GORDON A. & KIKUTARO BABA. 1972.
5371 RUDMAN, W.B. 1971.

- 5372 RUDMAN, W.B. 1971.
5373 RUEDIGER, H. 1970.
5374 SAWYER, J.T. 1972.
5375 SAWYER, J.T. 1972.
5376 STOCK, JAN H. 1971.
5377 THOMPSON, T.E. 1972.
5378 SPOEL, S. VAN DER. 1970.
5379 STORCH, V. & U. WELSCH. 1972.
5380 TARDY, J. 1970.
5381 THOMPSON, T.E. 1972.
5382 WADE, B.A. 1972.
5383 WARMKE, GERMAINE L. & LUIS R. ALMODOVAR. 1972.
5384 YOUNG, D.K. & D.C. RHOADS. 1971.
5385 AMANIEU, M. 1969.
5386 ANGAS, GEORGE FRENCH. 1867.
5387 AYLING, A.M. 1968.
5388 BLEAKNEY, J. SHERMAN. 1970.
5389 CASTELLUCI, V., H. PINSKER, I. KUPFERMANN & E.R.
5390 CHALLIS, D.A. 1969.
5391 CHALLIS, D.A. 1969.
5392 CHALLIS, D.A. 1969.
5393 CHALLIS, 1969.
5394 CHALLIS, D.A. 1970.
5395 ENGEL, H. 1960.
5396 FRANCO, ANDRE. 1968.
5397 HABE, TADASHIGE. 1964.
5398 HERMANNSEN, A.N. 1846.
5399 MACDONALD, KEITH BRIAN. 1969.
5400 MINICHEV, YU.S. 1969.
5401 QUATTRINI, DILETTO. 1967.
5402 SAITO, Y. & N. NAKAMURA. 1961.
5403 SALANKI, J. (EDITOR) 1968.
5404 SALVAT, FRANCINE. 1968.
5405 SI, TCHANG. 1930.
5406 SI, TCHANG. 1930.
5407 SMITH, J. DAVID. 1970.
5408 STRONG, A.M., G.D. HANNA & L.G. HERTLEIN. 1933.
5409 STRONG, A.M. & LEO GEORGE HERTLEIN. 1937.
5410 TAKEUCHI, H. 1968.
5411 TAKEUCHI, H. & N. CHALAZONITIS. 1968.
5412 TAKI, IWAO. 1930.
5413 ALDRICH, T.H. (JUNE) 1903.
5414 BABA, KIKUTARO. 1970.
5415 BABA, KIKUTARO. 1970.
5416 BABA, KIKUTARO. (NOVEMBER) 1970.
5417 BABA, KIKUTARO. (DECEMBER) 1970.
5418 BABA, KIKUTARO. (JANUARY) 1971.
5419 BABA, KIKUTARO. 1971.
5420 BABA, KIKUTARO. 1971.
5421 BABA, KIKUTARO. 1972.
5422 BABA, KIKUTARO. (OCTOBER 1) 1972.
5423 BABA, KIKUTARO & IWAO HAMATANI. (NOVEMBER) 1970.
5424 BABA, KIKUTARO & IWAO HAMATANI. (DECEMBER) 1970.
5425 BABA, KIKUTARO & IWAO HAMATANI. (APRIL 1) 1971.
5426 BEEMAN, ROBERT D. 1970.
5427 BEEMAN, ROBERT D. 1970.
5428 BEEMAN, ROBERT D. (SEPTEMBER) 1970.
5429 BEHRENS, DAVID W. 1971.
5430 BERTSCH, HANS. (DECEMBER 1) 1970.
5431 BERTSCH, HANS. (7 MARCH) 1971.
5432 BERTSCH, HANS. 1971.
5433 BERTSCH, HANS. 1971.
5434 BERTSCH, HANS. 1972.
5435 BERTSCH, HANS & ALBERIC SMITH. 1970.
5436 BERTSCH, HANS & ALBERIC SMITH. 1970.
5437 BLAIR, GREG M. & ROGER R. SEAPY. (1 OCTOBER) 1972.
5438 BOCQUET, C. 1971.
5439 BOONE, CONSTANCE. 1971.
5440 BOONE, CONSTANCE. 1971.
5441 CARLSON, C.H. & P.J. HOFF. 1971.
5442 CASTRO, PETER. (JULY) 1971.
5443 COGGESHALL, RICHARD E. (AUGUST) 1972.
5444 COLEMAN, NEVILLE & BARBARA COLEMAN. 1971.
5445 CONOVER, R.J. & C.M. LALLI. (SEPTEMBER) 1972.
5446 CRANE, SANDRA VIOLET. (JUNE) 1972.
5447 DOWNEY, PAUL & BEHRUS JAHAN-PARWAR. (AUGUST) 1972.
5448 FRANZ, DAVID R. 1970.
5449 FRANZ, DAVID R. 1970.
5450 FRANZ, DAVID R. 1971.
5451 FRANZ, DAVID R. (7 MARCH) 1971.
5452 FRANZ, DAVID R. 1971. (APRIL) 1971.
5453 EPINOSA, LAWRENCE R. & WILLIAM E. CLARK. 1972.
5454 HADFIELD, MICHAEL G. 1970.
5455 HAIGLER, HENRY J. & R.J. VON BAUMGARTEN. 1972.
5456 BEEMAN, ROBERT D. 1970.
5457 EDMUNDS, M. & T.E. THOMPSON. 1972.
5458 KRASST, I.V. & B.N. VEPRINTSEV. 1972.
5459 KUBOTA, T. & T. UYENO. 1970.
5460 LITVINOVA, N.M. & M.N. SOKOLOVA. 1971.
5461 LUKOWIAK, KENNETH & JON W. JACKLET. 1972.
5462 MARCUS, ERNST & J.B. BURCH. 1965.
5463 MARCUS, EVELINE & ERNST MARCUS. 1952.
5464 MORSE, M. PATRICIA. 1972.
5465 MULLINER, DAVID K. 1972.
5466 ODE, H. 1971.
5467 ODE, H. 1971.
5468 ODE, HELMER & ANNE B. SPEERS. 1972.
5469 ODE, HELMER & ANNE B. SPEERS. 1972.
- 5470 OKUTANI, TAKASHI & TADASHI KUBOTA. 1972.
5471 PAULEY, GILBERT B. & STUART M. KRASSNER. 1972.
5472 PORTER, HUGH J. 1972.
5473 ROSE, R.M. 1972.
5474 RUDMAN, W.B. 1972.
5475 RUDMAN, W.B. 1972.
5476 RUDMAN, W.B. 1972.
5477 SCHMEKEL, LUISE. 1972.
5478 SMYTHE, KATHLEEN R. 1972.
5479 SPHON, GALE G. 1972.
5480 SPHON, GALE G. 1972.
5481 SPHON, GALE G. 1973.
5482 SPHON, GALE G. & DAVID K. MULLINER. 1972.
5483 WATERS, VIRGINIA L. 1973.
5484 WHITNEY, JACK & MARION WHITNEY. 1972.
5485 WICKSTEN, MARY K. & JOHN D. DEMARTINI. 1973.
5486 ANONYMOUS. 1968.
5487 ADAMS, A. 1861.
5488 AELIANUS.
5489 ALDRICH, T.H. 1895.
5490 ALLAN, JOYCE K. 1932.
5491 ALMERA, J. & A. BOFIL Y POCH. 1898.
5492 ALPERS, F.
5493 ALTH, A.V. 1882.
5494 ALVIC, P. 1904.
5495 AMAUDRUT, A. 1886.
5496 AMAUDRUT, A. 1898.
5497 AMBRONN, H. 1890.
5498 AMES, ROBERT. 1963.
5499 ANCEY, M.F. 1870.
5500 ANCEY, C.F. 1898.
5501 ANDERSON, A.M. 1933.
5502 BABA, KIKUTARO & IWAO HAMATANI. 1972.
5503 BABA, K. & I. HAMATANI. 1972.
5504 BERTSCH, HANS, ANTONIO J. FERREIRA, WESLEY
5505 BERTSCH, HANS & JERILYN HIRSHBERG. 1973.
5506 BIGGS, H.E.J. 1972.
5507 BOSS, KENNETH J. & MORRIS K. JACOBSON. 1973.
5508 CARLSON, C.H. & P.J. HOFF. 1973.
5509 CLARK, K.B. 1971.
5510 CORGAN, JAMES X. 1973.
5511 CORGAN, JAMES X. 1973.
5512 CORGAN, JAMES X. 1973.
5513 CORGAN, JAMES X. 1973.
5514 EDMUNDS, MALCOLM. 1972.
5515 GARDNER, DANIEL & ERIC R. KANDEL. 1972.
5516 GILMER, RONALD W. 1972.
5517 GOSLINER, TERRENCE M. & GARY C. WILLIAMS. 1973.
5518 GOSLINER, TERRENCE M. & GARY C. WILLIAMS. 1973.
5519 LEVITAN, HERBERT & JEFFREY L. BARKER. 1972.
5520 LONG, STEVEN J. 1972.
5521 MACLEISH, KENNETH. 1973.
5522 PARTRIDGE, L. DONALD, JR. 1973.
5523 TAYLOR, VALERIE & RON TAYLOR. 1973.
5524 ALDROVANDI, U. 1642.
5525 ALLAN, JOYCE K. 1959.
5526 ALLEN, EDGAR JOHNSON & R.A. TODD. 1902.
5527 ALLMAN, G.J. 1845.
5528 ALLMAN, GEORGE JAMES. 1846.
5529 ANDRE, EMILE. 1894.
5530 ANDREWS, E. A. 1892.
5531 ANDREWS, JEAN. 1971.
5532 ANGAS, G.F. 1865.
5533 ANGAS, G.F. 1867.
5534 ANGAS, G.F. 1871.
5535 ANGAS, G.F. 1871.
5536 ANGAS, G.F. 1877.
5537 ANGAS, G.F. 1877.
5538 ANGAS, G.F. 1877.
5539 ANGAS, G.F. 1878.
5540 ANGAS, G.F. 1878.
5541 ANGAS, G.F. 1880.
5542 ANKEL, W.E. 1936.
5543 ANKEL, W.E. 1971.
5544 ANNANDALE, N. 1924.
5545 ANNANDALE, N. & B. PRASHAD. 1919.
5546 ANNANDALE, N. & B. PRASHAD. 1922.
5547 ANNANDALE, N. & B. PRASHAD. 1924.
5548 APPELIUS, F.L. 1869.
5549 APPELIUS, F.L. 1870.
5550 APPELIUS, F.L. 1873.
5551 APPELLOF, A. 1896.
5552 APPELLOF, A. 1897.
5553 APULEIUS.
5554 ARADAS, A. 1847.
5555 ARADAS, A. 1869.
5556 ARADAS, C.A. & C.L. BENOIT. 1872.
5557 ARCHIAE, E.J.A.V. DE. 1854.
5558 ARCHER, FRANCIS. 1892.
5559 AREY, L.B. & W.J. CROZIER. 1919.
5560 ARGENVILLE, A.J. DEZALLIER D'. 1780.
5561 ARIOLA, V. 1906.
5562 ARNOLD, C. 1882.
5563 ARNOLD, C. & WIECHMANN-KADOW. 1875.
5564 ARNOLD, R. 1903.
5565 ARVANITAKI, A. & N. CHALAZONITIS. 1961.
5566 ASBJORNSEN, P. CHR. 1853.
5567 ASCANIUS, P. 1772.

- 5568 WASHINGTON, B.R. 1900/01.
5569 AUCAPITAINE, H. 1863.
5570 AUDENIO, L. 1896.
5571 AUDOUIN, J.V. 1826.
5572 AUDOUIN, J.V. & H. MILNE-EDWARDS. 1832.
5573 AWATI, P.R. & K.R. KARANDIKAR. 1948.
5574 AYLING, A.M. 1968.
5575 BABA, K. 1928.
5576 BABA, K. 1931.
5577 BABA, K. 1937.
5578 BABA, K. 1937.
5579 BABA, KIKUTARO. 1947.
5580 BABA, K. 1951.
5581 BABA, KIKUTARO. 1952.
5582 BABA, KIKUTARO. 1952.
5583 BABA, K. 1952.
5584 BABA, KIKUTARO. 1953.
5585 BABA, KIKUTARO. 1954.
5586 BABA, KIKUTARO. 1954.
5587 BABA, KIKUTARO. 1957.
5588 BABA, KIKUTARO. 1958.
5589 BABA, KIKUTARO. 1959.
5590 BABA, KIKUTARO. 1959.
5591 BABA, KIKUTARO. 1961.
5592 BABA, KIKUTARO. 1961.
5593 BABA, K. 1964.
5594 BABA, KIKUTARO. 1966.
5595 BABA, KIKUTARO. 1966.
5596 BABA, KIKUTARO. 1966.
5597 BABA, KIKUTARO. 1967.
5598 BABA, KIKUTARO. 1968.
5599 BABA, KIKUTARO. 1968.
5600 BABA, KIKUTARO. 1968.
5601 BABA, K. 1969.
5602 BABA, KIKUTARO. 1969.
5603 BABA, KIKUTARO. 1969.
5604 BABA, KIKUTARO. 1969.
5605 BABA, KIKUTARO. 1969.
5606 BABA, KIKUTARO & TAKEO ABE. 1959.
5607 BABA, KIKUTARO & TAKEO ABE. 1970.
5608 BABA, KIKUTARO & IWAO HAMATANI. 1959.
5609 BABA, KIKUTARO & IWAO HAMATANI. 1961.
5610 BABA, KIKUTARO & IWAO HAMATANI. 1963.
5611 BABA, KIKUTARO & IWAO HAMATANI. 1963.
5612 BABA, KIKUTARO, IWAO HAMATANI & KEIJIRO HISAI. 1956.
5613 BABA, KIKUTARO & TAKASI TOKIOKA. 1965.
5614 BABAK, E. 1921.
5615 BABOR, J. 1895.
5616 BABOR, J. 1902.
5617 BAER, C. & J. 1847.
5618 BAGLIONI, S. 1907.
5619 BAGLIONI, S. 1913.
5620 BAGLIONI, S. 1913.
5621 BAILEY, KANIAULONO H. & J.S. BLEAKNEY. 1967.
5622 BAIRD, W. 1863.
5623 BAIRD, W. 1866.
5624 BAJARUNAS, M. 1910.
5625 BAKER, F.C. 1891.
5626 BAKER, F. 1902/03.
5627 BAKER, F. 1910/11.
5628 BAKER, FRED & G. DALLAS HANNA. 1927.
5629 BAKER, FRED, G.D. HANNA & A.M. STRONG. 1928.
5630 BAKER, H. BURRINGTON. 1938.
5631 ABREU, VIVIAN. 1973.
5632 ANDERSON, ELIZABETH. 1973.
5633 ANDERSON, GENEVIEVE. 1973.
5634 BARNES, R.S.K., J. COUGHLAN & N.J. HOLMES. 1973.
5635 BEBBINGTON, ALAN. 1970.
5636 BEBBINGTON, ALAN. 1970.
5637 BEEMAN, ROBERT D. 1973.
5638 BERTSCH, HANS. 1973.
5639 BERTSCH, HANS. 1973.
5640 BOSS, KENNETH J. 1973.
5641 BRATCHER, TWILA. 1973.
5642 BROWN, H. MACK & ARTHUR M. BROWN. 1972.
5643 BRUSCA, G. W. MAUCK & R. MEYER. 1971.
5644 CASTELLUCCI, VINCENT F., ERIC R. KANDEL & JAMES H. SCHWARTZ.
5645 EDWARDS, WM.F. 1973.
5646 FARMER, WESLEY M. 1973.
5647 FRESI, EUGENIO. 1969.
5648 HUMAN, VERNON L. 1973.
5649 JAHAN-PARWAR, BEHRUS. 1972.
5650 KANDEL, ERIC R. 1970.
5651 KANDEL, ERIC R. & IRVING KUPFERMANN. 1970.
5652 KEEN, A. MYRA. 1966.
5653 KRESS, A. 1972.
5654 KROON, G. 1972.
5655 LALLI, CAROL M. 1972.
5656 LALLI, CAROL M. & R. J. CONOVER. 1973.
5657 LONG, STEVEN J. 1973.
5658 MARCUS, EVELINE D.B.-R. 1973.
5659 MEYER, KANIAULONO B. 1973.
5660 MOORE, DONALD R. 1973.
5661 MPITSOS, G.J. & W.J. DAVIS. 1973.
5662 MULLINER, DAVID K. 1973.
5663 MULLINER, DAVID K. 1973.
5664 NYBAKKEN, JAMES. 1973.
5665 ROGINSKAYA, I.S. 1972.
5666 ROLLER, RICHARD A. 1973.
5667 SCHMEKEL, LUISE. 1970.
5668 SCHMEKEL, LUISE. 1970.
5669 SPHON, GALE G. 1972.
5670 SPHON, GALE G. 1973.
5671 SPHON, GALE G. 1973.
5672 STASEK, CHARLES R. & W. ROSS MCWILLIAMS. 1973.
5673 TALMADGE, ROBERT R. 1972.
5674 THOMPSON, T.E. 1973.
5675 TUNNELL, JOHN W., JR. 1973.
5676 USUKI, ITARU. 1970.
5677 USUKI, ITARU. 1970.
5678 WALLER, THOMAS R. 1973.
5679 WICKSTEN, MARY K. & J.D. DE MARTINI. 1972.
5680 WILLIAMS, GARY C. & TERRENCE M. GOSLINER. 1973.
5681 WINKLER, LINDSAY R. 1973.
5682 YARNALL, JOHN L. 1972.
5683 BALCH, FRANCIS NOYES. 1910.
5684 BALCH, FRANCIS NOYES. 1927.
5685 BALEYDIER, CHRISTINE, GHISLAIN NICAISE
5686 BALUK, WACTAW & GWIDON JAKUBOWSKI. 1968.
5687 BANCROFT, FRANK W. 1903.
5688 BARBUT, J. 1783.
5689 BARKER, JEFFREY L. & HERVERT LEVITAN. 1971.
5690 BARNES, E.W. 1906.
5691 BARON, DORIS (EDITOR). 1971.
5692 BARRANDE, J. 1867.
5693 BARTARSON, G. 1920.
5694 BARTH, JOHN. 1963.
5695 BARTSCH, P. 1915.
5696 BARTSCH, P. 1918.
5697 BARTSCH, P. 1918.
5698 BARTSCH, PAUL. 1921.
5699 BARTSCH, PAUL. 1924.
5700 BARTSCH, PAUL & HARALD ALFRED REHDER. 1939.
5701 BASSETT-SMITH, P.W. 1903.
5702 BASTEROT, P. 1825.
5703 BATELLI, A. 1879.
5704 BATHAN, E.J. 1961.
5705 BAUDON, A. 1853.
5706 BAUER, V. 1928.
5707 BAYAN, F. 1870.
5708 BEAU, 1857.
5709 BEBBINGTON, ALAN. 1969.
5710 BEBBINGTON, A. & T.E. THOMPSON. 1968.
5711 BEBBINGTON, A. & T.E. THOMPSON. 1969.
5712 BECKER, E. 1886.
5713 BECKER, RENATE. 1960.
5714 BEEMAN, ROBERT D. 1960.
5715 BEEMAN, ROBERT D. 1963.
5716 BEEMAN, ROBERT D. 1963.
5717 BEEMAN, ROBERT D. 1966.
5718 BEEMAN, ROBERT D. 1968.
5719 BEEMAN, ROBERT D. 1968.
5720 BEEMAN, ROBERT D. 1969.
5721 BEEMAN, ROBERT D. 1970.
5722 BEEMAN, ROBERT D. 1970.
5723 BEEMAN, ROBERT D. 1970.
5724 BEHRENS, DAVID W. 1971.
5725 BEKLEMI SHEV, W.N. 1970.
5726 BELL, A. 1869.
5727 BELL, A. 1871.
5728 BELL, A. 1870.
5729 BELLARDI, L. 1872.
5730 BELLARDI, L. 1876.
5731 BELLINI, G.C. 1904.
5732 BELLINI, R. 1900.
5733 BELLINI, R. 1901.
5734 BELLINI, R. 1902.
5735 BELLINI, R. 1903.
5736 BELLINI, R. 1904.
5737 BELLINI, R. 1905.
5738 BELLINI, R. 1916.
5739 BELON, P. 1553(1555).
5740 BENEDEN, P.J. VAN. 1835.
5741 BENEDEN, P.J. VAN. 1835.
5742 BENEDEN, P.J. VAN. 1838.
5743 BENEDEN, P.J. VAN. 1838.
5744 BENEDEN, P.J. VAN. 1838.
5745 BENEDEN, P.J. VAN. 1838.
5746 BENEDEN, P.J. VAN. 1839.
5747 BENEDEN, P.J. VAN. 1839.
5748 BENEDEN, P.J. VAN. 1840.
5749 BENEDEN, P.J. VAN. 1841.
5750 BENEDEN, P.J. VAN. 1844.
5751 BENEDEN, P.J. VAN & ROBB. 1836.
5752 BENHAM, W.B. 1905.
5753 BENNET, E.W. 1928.
5754 BENNETT, ISOBEL. 1966.
5755 BENOIST, E.A. 1880.
5756 BENOIST, E.A. 1889.
5757 BENOIT, L. 1843.
5758 BENSON, W.H. 1835.
5759 BENSON, W.H. 1837.
5760 BENSON, W.H. 1856.
5761 BENSON, W.H. 1861.
5762 BENTHEM JUTTING, T. VAN. 1922.
5763 BENTHEM JUTTING, T. VAN. 1927.
5764 BEONDE, ANTHON CRAIG. 1968.
5765 BERGH, RUDOLPH. 1853.

- 5765 BERGH, R. 1859.
5766 BERGH, RUDOLPH. 1859.
5767 BERGH, R. 1869.
5768 BERGH, R. 1870.
5769 BERGH, RUDOLPH. 1871.
5770 BERGH, RUDOLPH. 1871?
5771 BERGH, RUDOLPH. 1871.
5772 BERGH, RUDOLPH. 1872.
5773 BERGH, RUDOLPH. 1872.
5774 BERGH, RUDOLPH. 1872.
5775 BERGH, RUDOLPH. 1886.
5776 BERGH, RUDOLPH. 1886.
5777 BERGH, RUDOLPH. 1886.
5778 BERGH, RUDOLPH. 1887.
5779 BERGH, RUDOLPH. 1893.
5780 BERGH, RUDOLPH. 1893.
5781 BEBBINGTON, A. & G.M. HUGHES. 1973.
5782 BERTSCH, HANS & ALBERIC A. SMITH. 1973.
5783 CARLSON, C.H. & P.J. HOFF. 1973.
5784 CARLSON, CLAYTON H. & PATTY JO HOFF. 1973.
5785 CASTELLUCCI, VINCENT F., ERIC R. KANDEL &
5786 DRISCOLL, EGBERT G. & DALE E. BRANDON. 1973.
5787 GASCOIGNE, T. 1973.
5788 HUGHES, HELEN P.I. 1970.
5789 HUGHES, H.P.I. 1970.
5790 HUGHES, HELEN P.I. 1970.
5791 JOURDAN, F. & G. NICAISE. 1970.
5792 MANOKHINA, M.C. & L.V. KUZ'MINA. 1971.
5793 ROBERTSON, ROBERT. 1973.
5794 RUDMAN, W.B. 1972.
5795 RUDMAN, W.B. 1972.
5796 RUDMAN, W.B. 1972.
5797 ALLAN, CATHERINE MABEL JOYCE. 1933.
5798 ALLAN, JOYCE. 1937.
5799 ALLAN, JOYCE K. 1937.
5800 ALLAN, JOYCE K. 1941.
5801 ALLAN, JOYCE K. & PHILIP J. BELL. 1947.
5802 ANTEVS, E. 1917.
5803 BERGH, RUDOLPH. 1896.
5804 BERGH, RUDOLPH. 1897.
5805 BERGH, RUDOLPH. 1897.
5806 BERGH, RUDOLPH. 1898.
5807 BERGH, RUDOLPH. 1900.
5808 BERGH, RUDOLPH. 1901.
5809 BERGH, RUDOLPH. 1901.
5810 BERGH, RUDOLPH. 1902.
5811 BERGH, RUDOLPH. 1904.
5812 BERNARD, F. 1890.
5813 BERNARD, F.A. 1970.
5814 BERRILL, N.J. 1931.
5815 BERRY, S.S. 1959.
5816 BERRY, S. STILLMAN & WILLIAM H. DALL. 1925.
5817 BERT, P. 1867.
5818 BERTSCH, HANS. 1968.
5819 BERTSCH, HANS. 1969.
5820 BERTSCH, HANS. 1969.
5821 BERTSCH, HANS. 1970.
5822 BETHE, A. 1903.
5823 BETHE, A. 1911.
5824 BETHE, A. 1928.
5825 BETHE, A. 1938.
5826 BETHE, A. & E. BERGER. 1931.
5827 BEYRICH, H.E. 1853.
5828 BEZRUCHKO, S.M., N.I. VOZHENINA, K.G. GAZARYAN,
5828 KUKHTIN. 1969.
5829 BIEDERMANN, W. 1911.
5830 BJERI, ROBERT. 1970.
5831 BIGELÓW, H.B. 1926.
5832 BINNEY, W.G. 1860.
5833 BINNEY, W.G. 1870.
5834 BINNEY, W.G. 1876.
5835 BLATIN, M. & F. VLES. 1906.
5836 BLEAKNEY, J. SHERMAN. 1969.
5837 BLEAKNEY, J. SHERMAN. 1970.
5838 BLEAKNEY, J.S. & KANIAULONO BAILEY. 1967.
5839 BLES, E.J. 1893.
5840 BLOCHMANN, FRIEDRICH. 1883.
5841 BLOCHMANN, FRIEDRICH. 1883.
5842 BLOCHMANN, F. 1884.
5843 BLUMENBACH, J.FR. 1831.
5844 BOAS, J.E.V. 1885.
5845 BOAS, J.E.V. 1886.
5846 BOAS, J.E.V. 1886.
5847 BOAS, J.E.V. 1890.
5848 BOBRETZKY, N. 1877.
5849 BOCHENEK, A. 1899.
5850 BOCHENEK, A. 1902.
5851 BOEHM, M.J. 1903.
5852 BOETTGER, C. 1963.
5853 BOETTGER, OSCAR. 1892.
5854 BOETTGER, O. 1901.
5855 BOFILL, A. & J.B. D'AGUILAR-AMAT. 1922.
5856 BOGGILD, O.B. 1930.
5857 BOGOROV, B.F. & VINOGRADOV, M.E. 1956.
5858 BOHN, G. 1910.
5859 BOIS-REYMOND, R. DU. 1914.
5860 BONANNI, PH. 1884.
5861 BONNEVIE, K. 1913.
5862 BONNEVIE, K. 1914.
5863 BONNEVIE, K. 1916.
5864 BORDAZ, G. 1899.
5865 BORN, I. DE. 1778.
5866 BORTOLOTTI, F. 1898.
5867 BOSCH, L.A.G. 1836.
5868 BOSE, E. 1906.
5869 BJSS, KENNETH J. 1969.
5870 BOSS, KENNETH J., JOSEPH ROSEWATER
5871 BOTTAZZI, F. 1897.
5872 BOTTAZZI, F. 1897.
5873 BOTTAZZI, F. 1898.
5874 BOTTAZZI, F. 1899.
5875 BOTTAZZI, F. 1901.
5876 BOTTAZZI, F. 1901.
5877 BOTTAZZI, F. 1901.
5878 BOTTAZZI, F. 1906.
5879 BOTTAZZI, F. 1908.
5880 BOTTAZZI, F. 1909.
5881 BOTTAZZI, F. 1911.
5882 BOTTAZZI, F. 1925.
5883 BOTTAZZI, F. & P. ENRIQUES. 1900.
5884 BOTTAZZI, F. & P. ENRIQUES. 1901.
5885 BOTTAZZI, F. & P. ENRIQUES. 1901.
5886 BOUILLE, R. DE. 1873.
5887 BOURNE, A.G. 1885.
5888 BOURNE, G.C. 1890.
5889 BOURY, E. DE. 1911.
5890 BOUSSAC, J. 1907.
5891 BOUVIER, M.E.L. 1886.
5892 BOUVIER, E.L. 1887.
5893 BOUVIER, E.L. 1892.
5894 BOUVIER, E.L. 1893.
5895 BOUVIER, E.L. 1893.
5896 BOUVIER, E.L. 1893.
5897 BOUVIER, E.L. 1893.
5898 BOVERI, TH. 1890.
5899 BOWER, TH. 1877.
5900 BOYS, W. 1784.
5901 BRADSHAW, M.F. 1895.
5902 CHIA, FU-SHIANG & MARGARET SKEEL. 1973.
5903 GODDARD, JEFF. 1973.
5904 GOMEZ, EDGARDO D. 1973.
5905 KEEN, A. MYRA. 1973.
5906 MOUNT, JACK D. 1973.
5907 RUDMAN, W.B. 1972.
5908 RUDMAN, W.B. 1972.
5909 RUDMAN, W.B. 1972.
5910 WILLIAMS, GARY C. & TERENCE M. GOSLINER. 1973.
5911 BRADY, G.S. 1864.
5912 BRADY, G.S. 1867.
5913 BRADY, G.ST. & D. ROBERTSON. 1876.
5914 BRANCSIE, K. 1891.
5915 BRASIL, L. 1901.
5916 BRAUN, ERNEST & VINSON BROWN. 1966.
5917 BRAUN, M. 1906.
5918 BRAZIER, J. 1871.
5919 BRAZIER, J. 1878.
5920 BRAZIER, J. 1879.
5921 BRAZIER, J. 1880.
5922 BRAZIER, J. 1885.
5923 BRAZIER, J. 1886.
5924 BRAZIER, J. 1888.
5925 BRAZIER, J. 1891.
5926 BRAZIER, J. 1892.
5927 BRIART, A. & F.L. CORNET. 1882.
5928 BRIOT, A. 1904.
5929 BROCCCHI, G.B. 1814.
5930 BROCK, J. 1883.
5931 BROECK, E. VAN DEN. 1874.
5932 BROECK, E. VAN DEN. 1884.
5933 BROECK, E. VAN DEN. 1884.
5934 BROECK, E. VAN DEN. 1884.
5935 BROECK, E. VAN DEN & P. COGELS. 1877.
5936 BRONN, H.G. 1831.
5937 BRONN, H.G. 1834-1838.
5938 BRONN, H.G. 1892.
5939 BRONN, H.G. & W. KEFERSTEIN. 1862.
5940 BROOKHAVEN SYMPOSIUM IN BIOLOGY (NUMBER 2) 1970.
5941 BROOKS, WAYNE M. 1969.
5942 BROOKSHIRE, JACK. 1968.
5943 BROOKSHIRE, JACK. 1968.
5944 BROWN, A. 1878.
5945 BROWN, A. & H.A. PILSBRY. 1912.
5946 BROWN, A. & H.A. PILSBRY. 1913.
5947 BROWN, ARTHUR MORTON & PAUL R. BERMAN. 1970.
5948 BROWN, ARTHUR MORTON, JOHN LAWRENCE WALKER, JR.
5949 BROWN, H.H. 1934.
5950 BROWN, TH. 1827.
5951 BROWN, TH. 1833.
5952 BROWN, TH. 1834.
5953 BROWN, TH. 1850.
5954 BROWNE, P. 1756.
5955 BRUCKE, E.TH.V. 1905.
5956 BRUCKE, E.TH.V. 1925.
5957 BRUEL, L. 1904.
5958 BRUEL, L.
5960 BRUGNONE, A.G. 1877.
5961 BURGNONE, A.G. 1880.
5962 BRUSINA, SP. 1870.
5963 BRUSINA, SP. 1870.
5964 BRUSINA, SP. 1886.
5965 BUCQUOY, C., PH. DAUTZENBERG & G.F. DOLLF'SS. 1886.

- 5966 BUGLIA, G. 1908.
 5967 BUGLIA, G. 1909.
 5968 BUISSERET, A. 1887.
 5969 BULLEN, R.A. 1901.
 5970 BULLOCK, ROBERT C. & KENNETH J. BOSS. 1971.
 5971 BURCH, J.B. 1966.
 5972 BURCH, J.B. & R. NATARAJAN. 1966.
 5973 BURCH, J.B. & R. NATARAJAN. 1967.
 5974 BURCH, J.Q. (EDITOR) 1945.
 5975 BURKILL, C. & J.T. MARSHALL. 1891.
 5976 BURN, ROBERT. 1957.
 5977 BURN, ROBERT F. 1959.
 5978 BURN, ROBERT. 1960.
 5979 BURN, ROBERT. 1960.
 5980 BURN, ROBERT. 1960.
 5981 BURN, ROBERT. 1960.
 5982 BURN, ROBERT. 1962.
 5983 BURN, ROBERT. 1963.
 5984 BURN, ROBERT. 1965.
 5985 BURN, ROBERT. 1966.
 5986 BURN, ROBERT. 1966.
 5987 BURN, ROBERT. 1966.
 5988 BURN, ROBERT. 1966.
 5989 BURN, ROBERT. 1966.
 5990 BURN, ROBERT. 1966.
 5991 BURN, ROBERT. 1966.
 5992 BURN, ROBERT. 1966.
 5993 BURN, ROBERT. 1966.
 5994 BURN, ROBERT. 1967.
 5995 BURN, ROBERT. 1967.
 5996 BURN, ROBERT. 1967.
 5997 BURN, ROBERT. 1967.
 5998 BURN, ROBERT. 1968.
 5999 BURN, ROBERT. 1968.
 6000 BURN, ROBERT. 1969.
 6001 BURN, ROBERT. 1970.
 6002 BURN, ROBERT & K.R. NARAYANAN. 1970.
 6003 BURN, ROBERT & M.C. MILLER. 1969.
 6004 BURNE, R.H. 1906.
 6005 BURTON, MAURICE. 1969.
 6006 BUSH, K.J. 1883.
 6007 BUSH, K.J. 1885.
 6013 ADAMS, A. 1861.
 6014 ALBRIC, P. 1904.
 6015 ALLAN, J.K. 1932.
 6016 ALLAN, J.K. 1934.
 6017 ALLAN, J.K. 1937.
 6018 ALLAN, J.K. 1940.
 6019 ALLISON, E.C. 1955.
 6020 ARCH, S. 1972.
 6021 BEISWANGER, CHRISTINE & JON W. JACKLET. 1972.
 6022 BERGH, C.A. 1870.
 6023 BERGH, RUDOLPH. 1863.
 6024 BOISSON, M. & N. CHALAZONITIS. 1972.
 6025 BONAR, DALE B. 1972.
 6026 BREURE, A.S.H. 1973.
 6027 BRIDGES, CECILIA. 1972.
 6028 CHEN, C.F., R. VON BAUMGARTEN & R. TAKEDA. 1971.
 6029 DOWNEY, PAUL & BEHRUS JAHAN-PARWAR. 1972.
 6030 FRETTER, VERA. 1960.
 6031 GARDNER, DANIEL. 1971.
 6032 ANONYMOUS. 1973.
 6033 BABA, KIKUTARO. 1974.
 6034 BURN, ROBERT. 1974.
 6035 HADFIELD, MICHAEL G. 1972.
 6036 HALSTEAD, DAVID C. 1972.
 6037 HARRIS, LARRY G. 1973.
 6038 KANDEL, E. & L. TAUC. 1965.
 6039 MIENIS, HENK K. 1973.
 6040 MORTON, JOHN EDWARD. 1954.
 6041 MORTON, JOHN EDWARD. 1958.
 6042 MORTON, JOHN EDWARD. 1967.
 6043 MURRAY, R.W. 1966.
 6044 POTTS, G.W. 1966.
 6045 ROBILLIARD, GORDON A. 1974.
 6046 TALMADGE, ROBERT R. 1973.
 6047 TAUC, L. 1962.
 6048 TAUC, L. 1965.
 6049 WELLS, FRED E., JR. 1974.
 6050 YONGE, CHARLES MAURICE. 1947.
 6051 BINOT, D. 1965.
 6052 BIOLOGICAL CLUB TAKAOKA SENIOR HIGH SCHOOL
 6053 BIOLOGICAL CLUB TAKAOKA SENIOR HIGH SCHOOL,
 6054 BIRD, SAMUEL O. 1970.
 6055 BISHOP, SUSAN. 1971.
 6056 BLAINVILLE, H.D. DE. 1816.
 6057 BLAINVILLE, H.D. DE. 1821.
 6058 BLAINVILLE, H.D. DE. 1822.
 6059 BLAINVILLE, H.D. DE. 1823.
 6060 BLANCHARD, E. 1848.
 6061 BLANCKENHORN, M. 1889.
 6062 BLANEY, D. 1904.
 6063 BLANEY, D. 1909.
 6064 BLANKENSHIP, J.E. 1970.
 6065 BUSH, K.J. 1893.
 6066 BUSH, K.J. 1910.
 6067 BUTSCHLI, O. 1908.
 6068 BUZNIKOV, G.A. 1964.
 6069 BYERLY, J. 1855.
 6070 BYNE, L. ST. G. 1895.
 6071 BYNE, L. ST. G. & A. LEICESTER. 1901.
 6072 CALANDRELLI, A. 1844.
 6073 CALCARA, P. 1840.
 6074 CALCARA, P. 1841.
 6075 CAMERANO, L. & T. SALVADORI. 1915.
 6076 CANTRAINÉ, F. 1836.
 6077 CANTRAINÉ, F. 1837.
 6078 CANTRAINÉ, F. 1842.
 6079 CARAMAGNA, G. 1888.
 6080 CARAMAGNA, G. 1888.
 6081 CARAZZI, D. 1900.
 6082 CARAZZI, D. 1900.
 6083 CARAZZI, D. 1900.
 6084 CARAZZI, D. 1900.
 6085 CARAZZI, D. 1905.
 6086 CARCELLES, ALBERTO. 1947.
 6087 CARCELLES, ALBERTO R. & SUSANA I. WILLIAMSON. 1947.
 6088 CAREFOOT, T.H. 1967.
 6089 CAREFOOT, T.H. 1967.
 6090 CAREFOOT, THOMAS H. 1970.
 6091 CAREZ, L. 1880.
 6092 CARLGRÉN, O. 1900.
 6093 CARLISE, JOHN G., JR. 1969.
 6094 CARLSON, A.J. 1905.
 6095 CARLSON, A.J. 1905.
 6096 CARLSON, A.J. 1905.
 6097 CARLSON, A.J. 1905.
 6098 CARLSON, A.J. 1906.
 6099 CARLSON, A.J. 1906.
 6100 CARLTON, JAMES T. 1970.
 6101 CARLTON, JAMES T. 1971.
 6102 CARPENTER, DAVID O. 1970.
 6103 CARPENTER, D.O. & B. ALVING. 1968.
 6104 CARPENTER, DAVID & RUFUS GUNN. 1970.
 6105 CARPENTER, P.P. 1856.
 6106 CARPENTER, PHILIP P. 1855-1857.
 6107 CARPENTER, P.P. 1864.
 6108 CARPENTER, P.P. 1865.
 6109 CARPENTER, P.P. 1865.
 6110 CARPENTER, P.P. 1865.
 6111 CARPENTER, P.P. 1872.
 6112 CARPENTER, W. 1848.
 6113 CARRIERE, J. 1885.
 6114 CARTER, G.S. 1929.
 6115 CARUANA, A.A. 1867.
 6116 CARUS, J. VICTOR. 1872.
 6117 CARUS, V.V. 1890.
 6118 CASTEEL, DANA BRACKENBRIDGE. 1904.
 6119 CASTELLANOS, ZULMA J. AGEITOS DE. 1967.
 6120 CATE, J. TEN. 1928.
 6121 CATLOW, A. & L. REEVE. 1845.
 6122 CATTANEO, G. 1889.
 6123 CAVOLINI, F. 1785.
 6124 CAVOLINI, PHILIPP. 1813.
 6125 CAYEUX, L. 1916.
 6126 CAZIOT, E. 1921.
 6127 CECCATTY, MAX PAVANS DE. 1964.
 6128 CECCATTY, M. PAVANS DE & G. NICAISE. 1964.
 6129 CECCATTY, MAX PAVANS DE & O. VON PLANTA. 1954.
 6130 CERRUTI, ATTILIO. 1906.
 6131 CERRUTI, ATTILIO. 1907.
 6132 CERRUTI, A. 1921.
 6133 CERULLI-IRELLI, S. 1910.
 6134 CESA-BIANCHI, D. 1907.
 6135 CHACE, E.P. 1915.
 6136 CHACE, E.P. 1917.
 6137 CHACE, EMERY P. 1958.
 6138 CHALLIS, D.A. 1968.
 6139 CHALLIS, D.A. 1969.
 6140 CHANDRASEKHARA RAO, G. 1970.
 6141 CHAPMAN, DAVID J. & D.L. FOX. 1969.
 6142 CHAPMAN, F. 1903.
 6143 CHAPMAN, F. 1904.
 6144 CHAPMAN, F. 1920.
 6145 CHARLETON, G. 1668.
 6146 CHARTRON, C. & M. COSSMANN. 1902.
 6147 CHASTER, G.W. 1898.
 6148 CHASTER, G.W., G.A. KNIGHT, J.C. MELVILL
 6149 CHEESEMAN, T.F. 1876.
 6150 CHEESEMAN, S.T. 1878.
 6151 CHEESEMAN, S.T. 1881.
 6152 CHEESEMAN, T.F. 1879.
 6153 CHEESEMAN, T.F. 1887.
 6154 CHEMNITZ, J.H. 1780.
 6155 CHEN, C. & A.W.H. BE. 1964.
 6156 CHEN, CHIN & NORMAN S. HILLMAN. 1970.
 6157 CHENG, THOMAS C. 1970.
 6158 CHENG, THOMAS C. & ERIC RIFKIN. 1970.
 6159 CHIA, FU-SHIANG. 1971.
 6166 CHIVERS, DUSTIN D. 1967.
 6167 CHOFFAT, P. 1901.
 6168 CHRISTENSEN, S. 1905.
 6169 CHUN, C. 1888.
 6170 CHURCH, RON. 1971.
 6171 CLAPP, W.F. 1911.
 6172 CLARK, KERRY BRUCE. 1971.

- 6173 CLARK, KERRY B. & DAVID R. FRANZ. 1969.
6174 CLARK, KIRSTIN. 1971.
6175 CLARK, W. 1828.
6176 CLARK, W. 1837.
6177 CLARK, W. 1850.
6178 CLARK, W. 1851.
6179 CLAUS, C. 1881.
6180 CLENCH, WILLIAM J. & CARLOS GUILLERMO AGUAYO. 1939.
6181 CLENCH, WILLIAM J. & RUTH D. TURNER. 1962.
6182 CLESSIN, S. 1899.
6183 CLODIUS. 1928.
6184 CLUBB, J.A. 1896.
6185 COAN, EUGENE. 1964.
6186 COCCONI, S. 1873.
6187 COCKERELL, T.D.A. 1893.
6188 COCKERELL, T.D.A. 1894.
6189 COCKERELL, T.D.A. 1901.
6190 COCKERELL, T.D.A. 1901.
6191 COCKERELL, T.D.A. 1909.
6192 COCKERELL, T.D.A. 1915.
6193 COCKERELL, T.D.A. 1920.
6194 COCKERELL, THEODORE DRU ALISON. 1940.
6195 COCKERELL, T.D.A. & CHARLES ELIOT. 1905.
6196 COCKS, WILLIAM PENNINGTON. 18--.
6197 COGELS, P. 1874.
6198 COGELS, P. & E. VAN DEN BROECK. 1879.
6199 COGGESHALL, R.E. 1967.
6200 COGGESHALL, RICHARD E. 1970.
6201 COHNHEIM, O. 1911.
6202 COLBEAU, J. 1868.
6203 COLBEAU, J. 1868.
6204 COLGAN, N. 1908.
6205 COLGAN, NATHANIEL. 1909.
6206 COLGAN, N. 1912.
6207 COLLIN, J. 1881.
6208 COLLIN, J. 1887.
6209 COMER, BOB. 1968.
6210 COMFORT, ALEXANDER. 1951.
6211 CONNOR, J.A. & C.F. STEVENS. 1971.
6212 CONNOR, J.A. & C.F. STEVENS. 1971.
6213 CONNOR, J.A. & C.F. STEVENS. 1971.
6214 COOMANS, H.E. 1958.
6215 COOMANS, HENRY E. 1969.
6216 CORGAN, JAMES X. 1972.
6217 CORY, R.L. 1967.
6218 COSTA, A. 1867.
6219 CRAIG, ANNE G. 1971.
6220 CRANE, SANDRA. 1971.
6221 CROZIER, W.J. 1917.
6222 CROZIER, W.J. 1919.
6223 CUCAGNA, ANDRAEA Z. & JOSEPH NUSBAUM. 1915.
6224 CURRIN, NORM. 1971.
6225 CUVIER, G. 1803.
6226 CUVIER, G. 1804.
6227 CUVIER, G. 1804.
6228 CUVIER, G. 1810.
6229 DALL, WILLIAM HEALEY. 1894.
6230 DALL, WILLIAM HEALEY. 1900.
6231 DALL, WILLIAM HEALEY. 1900.
6232 DALL, WILLIAM H. 1908.
6233 DALL, WILLIAM HEALEY. 1919.
6234 DALL, WILLIAM HEALEY. 1921.
6235 DALL, WILLIAM H. 1922.
6236 DANFORTH, C.H. 1907.
6237 DAVIELSSEN, D.C. 1859.
6238 DARLING, STEPHEN D. & RICHARD E. COSGROVE. 1966.
6239 DARO, M.H. 1969.
6240 DAUTZENBERG, PH. & H. FISCHER. 1905.
6241 DAUTZENBERG, PH. & H. FISCHER. 1906.
6242 DAVIS, CHARLES C. 1967.
6243 DE CASTRO-COPPA, MARIA GRAZIA. 1970.
6244 DEHNEL, PAUL A. 1955.
6245 DEMPSTER, LLOYD. 1970.
6246 DENNIS, MICHAEL J. 1967.
6247 DESHAYES, G.P. 1857.
6248 DIEUZEIDE, R. 1935.
6249 D'ORBIGNY, ALCIDE. 1837.
6250 D'ORBIGNY, ALCIDE. 1853.
6251 DOTY, MAXWELL S. & GERTRUDES AGUILAR-SANTOS. 1970.
6252 DUNN, DAPHNE FAUTIN. 1970.
6253 DUSHANE, HELEN. 1962.
6254 DUSHANE, HELEN. 1966.
6255 DUSHANE, HELEN & ELLEN BRENNAN. 1969.
6256 DUSHANE, HELEN & G. SPHON. 1968.
6257 EAKIN, R.M., J.A. WESTFALL & M.J. DENNIS. 1967.
6258 EALES, N.B. 1921.
6259 EALES, NELLIE B. 1923.
6260 EALES, N.B. 1937.
6261 EALES, N.B. 1944.
6262 EALES, N.B. 1946.
6263 EALES, N.B. 1952.
6264 EALES, N.B. 1957.
6265 EALES, N.B. 1957.
6266 EALES, NELLIE B. 1957.
6267 EALES, NELLIE B. 1960.
6268 EALES, NELLIE B. 1960.
6269 EALES, N. 1960.
6270 EALES, N.B. 1967.
6271 EALES, N.B., DECEMBER 1970.
6272 EALES, N.B. 1970.
6273 EALES, N.B. & H. ENGEL. 1935.
6274 EDMUNDS, MALCOLM. 1962.
6275 EDMUNDS, MALCOLM. 1963.
6276 EDMUNDS, MALCOLM. 1966.
6277 EDMUNDS, MALCOLM. 1966.
6278 EDMUNDS, MALCOLM. 1966.
6279 EDMUNDS, MALCOLM. 1968.
6280 EDMUNDS, MALCOLM. 1968.
6281 EDMUNDS, MALCOLM. 1968.
6282 EDMUNDS, MALCOLM. 1969.
6283 EDMUNDS, MALCOLM. 1969.
6284 EDMUNDS, MALCOLM & ANNETRUDI KRESS. 1969.
6285 EHRENBERG, CHRISTIAN GOTTRIED. 1917.
6286 EKMAN, SVEN. 1935.
6287 EKMAN, SVEN. 1953.
6288 ELIASON, AND. 1916.
6289 ELIOT, CHARLES. 1903.
6290 ELIOT, C. 1906.
6291 ELIOT, C.N.E. 1907.
6292 ELIOT, C.N.E. 1907.
6293 ELLIOTT, J.M. 1971.
6294 EMERSON, WILLIAM K. & ELTON L. PUFFER. 1957.
6295 EMERSON, W.K. 1967.
6296 ENGEL, HENDRIK. 1926.
6297 ENGEL, HENDRIK. 1927.
6298 ENGEL, HENDRIK. 1927.
6299 ENGEL, HENDRIK. 1929.
6300 ENGEL, HENDRIK. 1930.
6301 ENGEL, H. 1933.
6302 ENGEL, H. 1934.
6303 ENGEL, HENDRIK. 1934.
6304 ENGEL, HENDRIK. 1936.
6305 ENGEL, HENDRIK. 1936.
6306 ENGEL, HENDRIK. 1936.
6307 ENGEL, HENDRIK. 1936.
6308 ENGEL, HENDRIK. 1936.
6309 ENGEL, HENDRIK. 1936.
6310 ENGEL, HENDRIK. 1942.
6311 ENGEL, H. 1957.
6312 ENGEL, HENDRIK & NELLIE B. EALES. 1957.
6313 ENGEL, H., S.J. GEERTS & C.O. VAN REGETEREN
6314 EPSTEIN, A. & L. TAUC. 1970.
6315 EVANS, T.J. 1950.
6316 EVANS, T.J. 1953.
6317 FARMER, WESLEY M. 1964.
6318 FARMER, WESLEY. 1966.
6319 FARMER, WESLEY M. 1967.
6320 FARMER, WESLEY M. 1967.
6321 FARMER, WESLEY M. 1968.
6322 FARMER, WESLEY M. 1968.
6323 FARMER, WESLEY. 1968.
6324 FARMER, WESLEY. 1968.
6325 FARMER, WESLEY M. 1968.
6326 FARMER, WESLEY M. 1970.
6327 FARMER, WESLEY M. 1970.
6328 FAULKNER, DOUGLAS & C. LAVETT SMITH. 1970.
6329 FAURA, GÉRARD. 1969.
6330 FAVOROV, V.V. & V.E. VASKOVSKY. 1971.
6331 FINE, M.L. 1970.
6332 FINLAY, H.J. 1927.
6333 FISCHER, P. 1856.
6334 FISCHER, P. 1871.
6335 FISHER, NORA. 1934.
6336 FISHER, NORA. 1936.
6337 FISHER, NORA. 1937.
6338 FISHER, W.K. 1954.
6339 FLORA, CHARLES J. & EUGENE FAIRBANKS. 1966.
6340 FORBES, E. 1851.
6341 FORK, RICHARD L. 1971.
6342 FORTI, IEDA REGINA DA SILVA. 1969.
6343 FOURNIER, ANNIE. 1969.
6344 FOX, DENNIS L. 1966.
6345 FRANC, A. 1948.
6346 FRANC, A. 1951.
6347 FRANC, A. 1968.
6348 FRANZ, DAVID R. 1967.
6349 FRANZ, DAVID R. 1968.
6350 FRANZ, DAVID R. 1970.
6351 FRANZ, DAVID R. 1970.
6352 FRANZ, DAVID R. 1971.
6353 FRANZ, DAVID R. 1971.
6354 FRANZ, DAVID R. 1971.
6355 FRANZ, DAVID R. 1968.
6356 FRANZ, DAVID R. & KERRY B. CLARK. 1969.
6357 FRASIER, W.T., E.R. KANDEL, I. KUPFERMANN,
6358 FRETTER, V. 1939.
6359 FRETTER, V. 1941.
6360 FRETTER, VERA. 1941.
6361 FRETTER, VERA. 1943.
6362 FRETTER, V. & A. GRAHAM. 1954.
6363 FRETTER, VERA & ALASTAIR GRAHAM. 1962.
6364 FRIEDRICH, HERMANN. 1937.
6365 FRINGS, HUBERT & CARL FRINGS. 1965.
6366 FRITCHMAN, HARRY K. 1960.
6367 FRYER, G.E. 1869.
6368 GABB, W.M. 1865.

- 6369 GABE, M. & M. PRENANT. 1952.
6370 GABE, M. & M. PRENANT. 1952.
6371 GABE, M. & M. PRENANT. 1953.
6372 GANAPATI, P.N. & A.L.N. SARMA. 1970.
6373 GANAPATI, P.N. & A.L.N. SARMA. 1970.
6374 GANTES, HELENE. 1956.
6375 GARCIA-CUDAS, ANTONIO, JR. 1968.
6376 GARDINER, A.P. 1936.
6377 GARDINER, A.P. 1936.
6378 GASCOIGNE, THOMAS. 1956.
6379 GARY, NAWONA A. 1970.
6380 GEULDIG, D. & R. GRUENER. 1970.
6381 GEULDIG, D. & D. JUNGE. 1968.
6382 GHISELIN, M. 1963.
6383 GHISELIN, MICHAEL T. 1964.
6384 GHISELIN, MICHAEL T. 1966.
6385 GIBSON, RAY, T.E. THOMPSON & G.A. ROBILLIARD. 1970.
6386 GIESE, ARTHUR C. 1969.
6387 GILLER, EARL, JR. & JAMES H. SCHWARTZ. 1968.
6388 GOHAR, H.A.F. & I.A. ABUL-ELA. 1957.
6389 GOHAR, H.A.F. & G.N. SOLIMAN. 1967.
6390 GOHAR, H.A.F. & G.N. SOLIMAN. 1967.
6391 GOHAR, H.A.F. & G.N. SOLIMAN. 1967.
6392 GOHAR, H.A.F. & G.N. SOLIMAN. 1967.
6393 GOHAR, H.A.F. & G.N. SOLIMAN. 1967.
6394 GOHAR, H.A.F. & G.N. SOLIMAN. 1967.
6395 GOHAR, H.A.F. & G.N. SOLIMAN. 1967.
6396 GOLA, M. 1970.
6397 GONOR, JEFFERSON J. 1961.
6398 GONOR, JEFFERSON J. 1961.
6399 GORMANN, A.L.F. & M. MIROLLI. 1969.
6400 GORMAN, A.L.F. & M. MIROLLI. 1970.
6401 GORMAN, A.L.F. & M.F. MARMOR. 1970.
6402 GORMAN, A.L.F. & M.F. MARMOR. 1970.
6403 GOSLINER, TERENCE. 1968.
6404 GOSLINER, TERENCE M. & GARY C. WILLIAMS. 1970.
6405 GOSNER, KENNETH L. 1971.
6406 GOTTO, R.V. 1969.
6407 GOULD, AUGUSTUS A. 1852-1856.
6408 GRAHAME, JOHN. 1969.
6409 GRANT, U.S., IV., & HOYT RODHEY GALE. 1931.
6410 GRASSE, PIERRE-P., RAYMOND A. POISSON, & ODETTE TUZET.
6411 GRAY, J.E. 1869.
6412 GRAY, JOHN S. 1971.
6413 GREEN, ROGER H. & KATHERINE D. HOBSON. 1970.
6414 GREENE, RICHARD W. 1968.
6415 GREENE, RICHARD W. 1969.
6416 GREENE, RICHARD W. 1970.
6417 GRIFFIN, L.E. 1912.
6418 GRIFFITH, E. 1834.
6419 GRIGG, RICHARD W. & R.S. KIWALA. 1970.
6420 GUANG-YU, LIN & TCHANG SI. 1965.
6421 GUIART, JULES. 1900.
6422 HABE, TADASHIGE. 1950.
6423 HABE, TADASHIGE. 1950.
6424 HABE, TADASHIGE. 1950.
6425 HABE, TADASHIGE. 1952.
6426 HABE, TADASHIGE. 1952.
6427 HABE, T. 1958.
6428 HADERLIE, E.C. 1968.
6429 HADERLIE, E.C. 1969.
6430 HADERLIE, EUGENE C. 1971.
6431 HADFIELD, M.G. & RONALD H. KARLSON. 1969.
6432 HADL, G., H. KOTHBAUER, R. PETER & E. WAWRA. 1970.
6433 HAEFELFINGER, HANS-RUDOLF. 1962.
6434 HAEFELFINGER, H.-R. 1963.
6435 HAEFELFINGER, HANS-RUDOLF. 1965.
6436 HAEFELFINGER, HANS-RUDOLF. 1965.
6437 HAEFELFINGER, HANS-RUDOLF. 1967.
6438 HAEFELFINGER, H.-R. 1967.
6439 HEDGPETH, JOEL & SAM HINTON. 1961.
6439 HAEFELFINGER, HANS-RUDOLF. 1968.
6440 HAEFELFINGER, HANS-RUDOLF. 1969.
6441 HAEFELFINGER, HANS-RUDOLF. 1969.
6442 HAEFELFINGER, HANS-RUDOLF. 1969.
6443 HAEFELFINGER, HANS-RUDOLF. 1969.
6444 HAEFELFINGER, H.-R. & A. KRESS. 1967.
6445 HAEFELFINGER, H.-R. & ANNETRUDI KRESS. 1967.
6446 HAGERMAN, LARS. 1970.
6447 HALLER, B. 1892.
6448 HALSTEAD, BRUCE W. 1965.
6449 HAMATANI, IWAO. 1967.
6450 HAMATANI, IWAO. 1968.
6451 HAMATANI, IWAO. 1969.
6452 HAND, CADET H. 1955.
6453 HAND, CADET & JOAN STEINBERG. 1955.
6454 HANNA, G. DALLAS. 1939.
6455 HANSEN, V.K. 1960.
6456 ANDRE, EMILE. 1906.
6457 BERTSCH, HANS. 1974.
6458 HARRIS, LARRY G. 1968.
6459 HARRIS, LARRY G. 1971.
6460 HARRIS, LARRY G. 1971.
6461 HARTMAN, OLGA. 1963.
6462 HARTMAN, OLGA & J. LAURENS BARNARD. 1958.
6463 HARTMAN, OLGA & J. LAURENS BARNARD. 1960.
6464 HARTMAN, JURGEN & HORST WEIKERT. 1969.
6465 HARTOG, C. DEN. 1959.
6466 HARTOG, C. DEN & C. SWENNEN. 1952.
6467 HEDGPETH, JOEL W. 1953.
6468 HEDGPETH, JOEL W. 1957.
6470 HEDGPETH, JOEL W. 1962.
6471 HERDMAN, W.A. 1886.
6472 HERDMAN, W.A. 1892.
6473 HERDMAN, W.A. 1892.
6474 HERDMAN, W.A. 1892.
6475 HERDMAN, W.A. & J.A. CLUBB. 1892.
6476 HERTZ, CAROLE M. 1970.
6477 HESSE, R. 1902.
6478 HEWATT, WILLIS G. 1938.
6479 HIDA, T.S. 1957.
6480 HIGHNAM, K.C. & L. HALL. 1970.
6481 HILLEN, MARCIA. 1967.
6482 HILTON, W.A. 1919.
6483 HINDE, ROBERT A. 1970.
6484 HINTON, SAM. 1969.
6485 HIRASE, SHINTARO. 1936.
6486 HIRASE, SHINTARO. 1936.
6487 HOFFMANN, HANS. 1928.
6488 HOFFMANN, HANS. 1929.
6489 HOFFMANN, HANS. 1934.
6490 HOFFMANN, HANS. 1935.
6491 HOLME, N.A. & A.D. MACINTYRE. (EDITORS). 1971.
6492 BRIDGES, CECILIA B. 1974.
6493 BURN, ROBERT. 1973.
6494 BURN, ROBERT. 1973.
6495 BURN, ROBERT. 1973.
6496 CRANE, SANDRA. 1974.
6497 FARMER, WESLEY M. 1974.
6498 GREENE, RICHARD W. 1974.
6499 HOLMES, H.P.I. 1968.
6500 HORIKOSHI, M. 1967.
6501 HSIAO, S.C.T. 1939.
6502 HUBENDICK, B. 1951.
6503 HUDSON, J. HAROLD, DONALD M. ALLEN & T.J. COSTELLO.
6504 HUGHES, G.M., R. DE G. WEEVERS & R.W. HARTLEY. 1967.
6505 HUGHES, G.M., R. DE G. WEEVERS & R.W. HARTLEY. 1971.
6506 HUMAN, VERNON L. 1970.
6507 HUMAN, VERNON L. 1971.
6508 HUMMELINCK, PIETER WAGENAAR. 1953.
6509 HURST, ANNE. 1965.
6510 HURST, ANNE. 1966.
6511 HURST, ANNE. 1966.
6512 HURST, ANNE. 1967.
6513 HURST, ANNE. 1967.
6514 HURST, ANNE. 1967.
6515 HURST, ANNE. 1968.
6516 HUTTON, F.W. 1883.
6517 HYMAN, LIBBIE H. 1967.
6518 JUNGE, DOUGLAS. 1972.
6519 KEEN, A. MYRA. 1974.
6520 KUPFERMANN, IRVING. 1972.
6521 LONG, STEVEN J. 1974.
6522 LUKOWIAK, KENNETH & JON W. JACKLET. 1972.
6523 MAC DONALD, KEITH B. 1971.
6524 MARCUS, EVELINE D. B.-R. 1972.
6525 MARCUS, EVELINE D. B. R. 1972.
6526 MC BETH, JAMES W. 1972.
6527 MC BETH, JAMES W. 1972.
6528 MEECH, R.W. 1972.
6529 MEEDER, JOHN F. & DONALD R. MOORE. 1971.
6530 MINICHEV, YU. S. 192.
6531 NEWBY, NICKI ANN. 1972.
6532 NODA, HIROSHI. 1972.
6533 NORDSIECK, F. 1972.
6534 ROBILLIARD, GORDON A. 1974.
6535 SCHMEKEL, L. & M.L. WEISCHER. 1973.
6536 STEPHENS, L.L. & J.E. BLANKENSHIP. 1974.
6537 BARLOW, ALICE DENISON. 1974.
6538 BERTSCH, HANS & ANTONIO J. FERREIRA. 1974.
6539 BURN, R. & K.N. BELL. 1974.
6540 CAREW, THOMAS J. & ERIC R. KANDEL. 1973.
6541 KADO, R.T. 1973.
6542 KEEN, A. MYRA. 1974.
6543 KEEN, A. MYRA & EUGENE COAN. 1974.
6544 KRAKAUER, JANET M. 1974.
6545 LEMCHE, HENNING. 1973.
6546 LEMCHE, HENNING. 1973.
6547 MARBACH, A. & M. TSURNAMAL. 1973.
6548 MULLINER, DAVID K. & GALE G. SPHON. 1974.
6549 MUSCATINE, LEONARD & RICHARD W. GREENE. 1973.
6550 NYBAKKEN, JAMES. 1974.
6551 PINSKER, HAROLD M., WAYNE A. HENING, THOMAS J. CR
6552 POIZAT, CLAUDE. 1972.
6553 POIZAT, CLAUDE. 1972.
6554 SCHUMACHER, H. 1973.
6555 SPHON, GALE & HANS BERTSCH. 1974.
6556 ANONYMOUS. 1922?
6557 ANONYMOUS. 1946.
6558 ANONYMOUS. 1953.
6559 ABBOTT, R. TUCKER. 1958.
6560 ABBOTT, R.T. 1961.
6561 ACQUAOTTA, P. 1929.
6562 ADAMS, W. 1940.
6563 ADAM, W. & E. LELOUP. 1939.

- 6564 ADAMS, B.W. 1878.
6565 ADKINS, W.S. 1928.
6566 AGASSIZ, A. 1851.
6567 AGUAYO, C.G. 1945.
6568 AGUAYO, C.G. & H.A. REHDER. 1936.
6569 ALBRECHT, M.H. 1962.
6570 ALCASID, G.L. 1936.
6571 ALDER, J. 1848.
6572 ALDER, J. 1848.
6573 ALDRICH, T.H. 1911.
6574 ALDRICH, T.H. 1921.
6575 ALIEV, G.A. 1958.
6576 ALIEV, O.B. 1961.
6577 ALLAN, J.K. 1937.
6578 ALLEN, E.J. 1931.
6579 ALLISON, E.C. 1955.
6580 AMANIEU, M. & C. CAZAUX. 1963.
6581 ANDERSON, F.M. 1958.
6582 ANDERSON, & G.D. HANNA. 1925.
6583 ANDERSON, & MARTIN. 1914.
6584 ANKEL, W.E. 1936.
6585 ANKEL, W.E. 1939.
6586 ANNANDALE, N. 1922.
6587 ANNANDALE, N. & LLOYD. 1908.
6588 ANTOINI, A. 1938.
6589 ANTONIO, S. 1930.
6590 ARADAS, A. & L. BENOIT. 1870.
6591 ARAKAWA, K.Y. 1965.
6592 ARCHANGELISKIJ. 1904.
6593 ARNOLD, R. 1907.
6594 ARNOULD, M. 1941.
6595 ARVANITAKI, A. & H. CARNOT. 1941.
6596 ARVANITAKI, A. & H. CARNOT. 1941.
6597 ARVANITAKI, A. & N. CHALAZONITIS. 1952.
6598 ARVANITAKI-CHALAZONITIS, A. 1962.
6599 ARVANITAKI-CHALAZONITIS, A. & N. CHALAZONITIS. 1955.
6600 ARVANITAKI-CHALAZONITIS, A. & N. CHALAZONITIS. 1955.
6601 ARVANITAKI-CHALAZONITIS, A. & N. CHALAZONITIS. 1961.
6602 ARVANITAKI, A. & N. CHALAZONITIS. 1956.
6603 ARVANITAKI, A. & N. CHALAZONITIS. 1956.
6604 ARVANITAKI, A. & N. CHALAZONITIS. 1956.
6605 ARVANITAKI, A. & N. CHALAZONITIS. 1958.
6606 ARVANITAKI, A. & N. CHALAZONITIS. 1959.
6607 ARVANITAKI, A. & N. CHALAZONITIS. 1960.
6608 ARVANITAKI, A., N. CHALAZONITIS & M. OTSUKA. 1956.
6609 ARVY, L. 1950.
6610 ARVY, L. 1951.
6611 ARCHER. 1906.
6612 ASMANN. 1924.
6613 AWERINTZEV, S.V. 1908.
6614 AWERINTZEV, S.V. 1908.
6615 BABA, K. 1928.
6616 BABA, K. 1929.
6617 BABA, KIKUTARO. 1974.
6618 BABA, KIKUTARO. 1974.
6619 BAILY, J.L. 1907.
6620 BAILY, J.L. 1908.
6621 BAILY, J.L. 1951.
6622 BARATTINI, L.P. & E.H. URETA. 1960.
6623 BARDARSON, G. 1919.
6624 BARNARD, K.H. 1963.
6625 BARTSCH, P. 1940.
6626 BARTSCH, P. 1940.
6627 BARY, B. MCK. 1963.
6628 BASSE, E. 1931.
6629 BASSE, E. 1932/33.
6630 BASSINDALE, R. 1946.
6631 BASSINDALE, B. 1961.
6632 BASTER, J. 1760.
6633 BATAKKER, J.R. 1959.
6634 BAUDON, A. 1953.
6635 BAYER, T. 1941.
6636 BEALAND, F.L. 1940.
6637 BEAUVALLET, M. 1937.
6638 BECKMANN, M. 1940.
6639 BEETS, C. 1941.
6640 BEETS, C. 1941.
6641 BEETS, C. 1942.
6642 BEETS, C. 1946.
6643 BEETS, C. 1953.
6644 BEETS, C. 1953.
6645 BEHRENDSEN, 1891.
6646 BELL, K.N. 1974.
6647 BERGH, R.S. 1898.
6648 BERNSTEIN, J. 1955.
6649 BERRY, S.S. 1941.
6650 BERRY, S.S. 1950.
6651 BERRY, S.S. 1952.
6652 BERRY, S.S. 1952.
6653 BERRY, S.S. 1953.
6654 BETHE, A. 1930.
6655 BETHE, A. 1934.
6656 BLAINVILLE, H.D. DE. 1824.
6657 BLANCHARD, E. 1848.
6658 BLANCHARD, F. 1852.
6659 BLANCKENHORN, M. 1891.
6660 BLANCKENHORN, M. 1927.
6661 BEHRENDSEN, . 1922.
6662 BELJAEV, G.M. & N.G. VINOGRADOVA. 1960.
6663 BELL, A. 1870.
6664 BELLINI, R. 1929.
6665 BENAZZI, M. & G. BENAZZI-LENTATI. 1935.
6666 BENTHEM-JUTTING, W.S.S. VAN. 1925.
6667 BENTHEM-JUTTING, W.S.S. VAN, & H. ENGEL. 1936.
6668 BENTHEM-JUTTING, W.S.S. VAN. 1947.
6669 BENTHEM-JUTTING, W.S.S. VAN. 1954.
6670 BENTHEM-JUTTING, W.S.S. VAN & C.O. VAN REGTEREN ALTENA. 1959.
6671 BERCHON, DE FOLIN (& PERIER) 1869.
6672 BERCHON, DE FOLIN. 1870.
6673 BERGER, W. 1949.
6674 BERGER, W. 1953.
6675 BERGER, W. 1954.
6676 BERTHOUMEYROUX, M. 1935.
6677 BIDENKAP, O. 1897.
6678 BIGELOW, H.B. & M. SEARS. 1939.
6679 BIGOT, . 1898.
6680 BILLE, S. 1851.
6681 BLOKLANDER, A. 1846.
6682 BLOKLANDER, A. 1954.
6683 BLOKLANDER, A. & J. BROUWER. 1945.
6684 BLOKLANDER, A.E.M.H. & J. BROUWER. 1946.
6685 BLOKLANDER, A.E.M.H. & J. BROUWER. 1947.
6686 BOECK, A. 1859.
6687 BOEHM, M.J. 1891.
6688 BOEHM, M.J. 1900.
6689 BOEHM, M.J. 1901.
6690 BOEHM, M.J. & HEIM. 1909.
6691 BOERMAN, D.J. 1936.
6692 BOETTGER, O. 1906.
6693 BOETTGER, C.R. 1915.
6694 BOGATCHEV, . 1907.
6695 BOLOGNARI, A. 1954.
6696 BOLOGNARI, A. 1956.
6697 BOLOGNARI, A. 1956.
6698 BOLOGNARI, A. 1958 (1959).
6699 BOLOGNARI, A. 1958.
6700 BOLOGNARI, A. 1960.
6701 BOLOGNARI, A. 1960.
6702 BOLOGNARI, A. 1961.
6703 BOLOGNARI, A. & A. DONTAO. 1963.
6704 BOMME, L. 1778.
6705 BONDESEN, P. 1950.
6706 BONNEVIE, K. 1946.
6707 BONSE, HILDEGARD. 1935.
6708 BOONE, L. 1933.
6709 BOONE, L. 1933.
6710 BOONE, L. 1938.
6711 BORN, I. 1780.
6712 BOSE, . 1923.
6713 BOUCEK, B. 1928.
6714 BOUCEK, B. 1939.
6715 BOUGIS, P. 1950.
6716 BOULE, M. 1935.
6717 BOULE, M. & J. PIVETEAU. 1937.
6718 BOUSFIELD, E.L. 1958.
6719 BOUSFIELD, E.L. & A.H. LEIM. 1959.
6720 BOUVIER, E. 1940.
6721 BOUVIER, E. 1940.
6722 BRADLEY, J.T. 1945.
6723 BRANDT, K. 1883.
6724 BRANSON, P.C.S. 1938.
6725 BRATTEGARD, R. 1966.
6726 BRATTSTROM, H. 1952.
6727 BRETNALL, REX W. 1919.
6728 BRIART, A. & F.L. CORNET. 1889.
6729 BRICCHI, C. 1950.
6730 BROCH, HJ. 1927.
6731 BROGGER, W.C. 1872.
6732 BROUGH, M.C., J.E. DELHANTY & T.E. THOMPSON. 1964.
6733 BROUWER, J. 1943.
6734 BROUWER, J. 1945.
6735 BROWN, TH. 1816.
6736 BROWN, TH. 1837.
6737 BROWN, TH. 1839.
6738 BROWN, TH. 1844.
6739 BROWN, TH. 1849.
6740 BRUEL, L. 1940.
6741 BRUGGEN, A.C. VAN. 1957.
6742 BRUGGEN, A.C. VAN. 1959.
6743 BRUGGEN, A.C. VAN. 1962.
6744 BRUGNONE, A.G. 1873.
6745 BRUGNONE, A.G. 1876.
6746 BRUGUIERE, J.G. 1789.
6747 BRUGUIERE, J.G. 1791.
6748 BRUGUIERE, J.B. 1792.
6749 BSHARA, L. 1957.
6750 BUCKING, G. 1933.
6751 BULLIS, H.R., JR. 1956.
6752 BULLMAN, G.P. 1899.
6753 BURCH, J.B. 1962.
6754 BURGI, A. & C. DEVOS. 1962.
6755 BUZNIKOV, G.A. 1960.
6756 BUZNIKOV, G.A. & B.N. MANUKHIN. 1961.
6757 BYGRAVE, W. 1911.
6758 CAHN, A.R. 1951.
6759 CAPUIS, G. & C. CIACCIO. 1947.

- 6760 CARPENTER, V.B. & J.G. JEFFREYS. 1871.
 6761 CARPENTER, V., J.G. JEFFREYS & W. THOMPSON. 1870.
 6762 CARPINE, C. 1964.
 6763 CARRAUO, F. 1957.
 6764 CARTWRIGHT, R.A. 1960.
 6765 CARVALHO, A.N. DE. 1945.
 6766 CASERTA, G. & F. CHIRETTI. 1963.
 6767 CASTER, K.E. 1938.
 6768 CASTRO-COPPA, MARIA GRAZIA DE. 1970.
 6769 CERNOHORSKY, W. 1964.
 6770 CHANGEAUX, R. 1964.
 6771 CHALAZONITIS, N. & A. ARVANITAKI. 1951.
 6772 CHALAZONITIS, N. & A. ARVANITAKI. 1961.
 6773 CHALAZONITIS, N. & A. ARVANITAKI. 1961.
 6774 CHALAZONITIS, N. & A. ARVANITAKI. 1964.
 6775 CHALAZONITIS, N. & A. ARVANITAKI. 1964.
 6776 CHALAZONITIS, M. & E. SUGAYA. 1958.
 6777 CHALAZONITIS, M. & E. SUGAYA. 1958.
 6778 CHARRIER, G. 1958.
 6779 COCKERELL, T.D.A. 1927.
 6780 COURTNEY, CHARLES M. 1974.
 6781 EDMUNDS, J. & M. EDMUNDS. 1973.
 6782 FIELD, LAURENCE H. & DAVID L. MACMILLAN. 1973.
 6783 THOMPSON, T.E. 1973.
 6784 ANDERSON, GENEVIEVE B. 1971.
 6785 BABA, K. & I. HAMATANI. 1974.
 6786 BURN, ROBERT. 1974.
 6787 BURN, ROBERT. 1974.
 6788 BURN, ROBERT & K.N. BELL. 1974.
 6789 CARLSON, CLAYTON H. & PATTY J. HOFF. 1974.
 6790 DAWKINS, MARIAN. 1974.
 6791 HADERLIE, E.C., J. C. MELLOR, C.S. MINTER, III, & G.C. BO
 6792 LALLI, CAROL M. & FRED E. WELLS, JR. 1973.
 6793 LALLI, CAROL M. & FRED E. WELLS, JR. 1974.
 6794 LARSON, MARY & HANS BERTSCH. 1974.
 6795 MURRAY, M.J. & E.R. LEWIS. 1974.
 6796 OKUTANI, TAKASHI. 1974.
 6797 CHASTER, G.W. & W.H. HEATHCOTE. 1893.
 6798 CHASTER, G.W., G.A.F. KNIGHT, J.C. MELVILL & W.E. HOYLE.
 6799 CHASTER, G.W., G.A.F. KNIGHT, J.C. MELVILL & W.E. HOYLE.
 6800 CHAVAN, A. 1946.
 6801 CHAYANNE, DARESTE DE LA. 1912.
 6802 CHEN, CHIN. 1968.
 6803 CHEN, C. & ALLAN W.H. BE. 1962.
 6804 CHEN, C. & A.W.H. BE. 1963.
 6805 CHENHAPPAYYA, H. 1927.
 6806 CHENU, J.C. 1846.
 6807 CHICKERING, J.W. 1855/56.
 6808 CHRISTENSEN, S. 1921.
 6809 CHRISTOMANOS, A. 1955.
 6810 CHRISTOMANOS, A. 1955.
 6811 CHUKHCHIN, V.D. 1960.
 6812 CLARK, . 1918.
 6813 CLARK, B.L. 1932.
 6814 CLARK, R.B. & A. MILNE. 1955.
 6815 CLARKE, ARTHUR H., JR. 1954.
 6816 CLARKE, A.H., JR. 1962.
 6817 CLUBB, J.A. 1895.
 6818 COEN, G. 1933.
 6819 COEN, G. 1938.
 6820 COEN, G.S. 1948.
 6821 COEN, G.S. 1948.
 6822 COIFMANN, I. 1938.
 6823 COLGAN, N. 1906.
 6824 COLGAN, N. 1907.
 6825 COLLIGNON, M. 1949.
 6826 COLLIGNON, M. 1951.
 6827 COLMAN, P. 1957?
 6828 COMFORT, A. 1950.
 6829 CONRAD, T.A. 1846.
 6830 CONRAD, T.A. 1865.
 6831 COOKE, A.H. & H.M. GWATKIN. 1878.
 6832 COOPER, G.A. & D.C.T. FORSYTH. 1961
 6833 COOPER, G.A. & D.C.T. FORSYTH. 1963
 6834 COOPER, J.E. 1394.
 6835 COOPER, W. 1859.
 6836 COSSMANN, M. 1891.
 6837 COSSMANN, M. 1905.
 6838 COSSMANN, M. 1906.
 6839 COSSMANN, M. 1910.
 6840 COSSMANN, M. 1912.
 6841 COSSMANN, M. 1913.
 6842 COSSMANN, M. 1913.
 6843 COSSMANN, M. 1916.
 6844 COSSMANN, M. 1918.
 6845 COSSMANN, M. 1922.
 6846 COSSMANN, M. 1924.
 6847 COSSMANN, M. 1913.
 6848 COSSMANN, M. 1916.
 6849 COSSMANN, M. 1956.
 6850 COSSMANN, M. 1956.
 6851 COSTA, A. 1867.
 6852 COSTA, A. 1869.
 6853 COTTON, B.C. & F.K. GODFREY. 1932.
 6854 COUFFON, . 1918.
 6855 COX, L.R. 1925.
 6856 COX, L.R. 1925.
 6857 COX, L.R. 1930.
 6858 COX, L.R. 1935.
 6859 COX, L.R. & W.J. ARKELL. 1950.
 6860 CROSSE, H. 1863.
 6861 ANDERSON, SHANE. 1974.
 6862 BABA, K. 1974.
 6863 BERTSCH, HANS. 1974.
 6864 BIRKELAND, CHARLES. 1974.
 6865 DAYTON, PAUL K., GORDON A ROBILLIARD, ROBER
 6866 GASCOIGNE, T. & P.K. SARTORY. 1974.
 6867 GHEISEL, MICHAEL T. 1974.
 6868 HAMATANI, IWAO. 1972.
 6869 HAMATANI, IWAO & NOBORU NUNOMURA. 1973.
 6870 JUNGE, DOUGLAS & JEFFREY MILLER 1974.
 6871 KASINATHAN, R., K. GOVIDAN & R. NATARAJAN
 6872 KITTING, CHRISTOPHER L. 1974.
 6873 KITTING, CHRISTOPHER L., 12 NOVEMBER 1974.
 6874 LEMCHE, H. & T.E. THOMPSON. 1974.
 6875 MILLER, SUSANNE LAWRENZ 1974.
 6876 MORSE, M. PATRICIA. 1974.
 6877 MOUNT, JACK D. 1974.
 6878 PERETZ, B. & R. MOLLER. 1972.
 6879 PORTER, HUGH J. 1974.
 6880 ROBILLIARD, GORDON A. 1972.
 6881 ROBILLIARD, GORDON A. 1974.
 6882 ROGINSKAYA, I.S. 1974.
 6883 ROS I ARAGONES, JOANDOMENEC 1974.
 6884 SAAVENDRA, JUAN M., MICHAEL J. BROWNSTEIN,
 6885 AXELROD 1974.
 6885 SPOEL, S. VAN DER 1973.
 6886 SPOEL, S. VAN DER 1973.
 6887 SPOEL, S. VAN DER 1973.
 6888 SPOEL, S. VAN DER 1973.
 6889 SPOEL, S. VAN DER 1973.
 6890 STALLARD, MARTHA O. & D. JOHN FAULKNER. 197
 6891 STALLARD, MARTHA O. & D. JOHN FAULKNER 1974
 6892 STEPHENS, CATHY LAMAR 1972.
 6893 SUN-GUN, YI 1970.
 6894 TAKI, IWAO 1972.
 6895 TARDY, JEAN 1973.
 6896 THOMPSON, T.E. & A. BEBBINGTON. 1973.
 6897 TROOST, D.G. & S. VAN DER SPOEL. 1972.
 6898 VICENTE, N. 1974.
 6899 VICENTE, N. & P.M. ARNAUD. 1974.
 6900 WAZIRI, RAFIG. 1971.
 6901 WILSON, WILKIE A. & HOWARD WACHTEL. 1974.
 6902 WOLFF, HEINZ G. 1973.
 6903 YAMASU, TERUFUMI 1970.
 6904 YARNALL, JOHN LEE. 1972.
 6905 ZEILLER, WARREN 1974.
 6906 BABA, KIKUTARO. 1974.
 6907 BABA, KIKUTARO. 1974.
 6908 BABA, KIKUTARO. 1975.
 6909 BARLETTA, GIORGIO. 1974.
 6910 BARLETTA, GIORGIO. 1974.
 6911 BELCIK, FRANCIS. 1975.
 6912 CAREW, T.J., V.F. CASTELLUCCI & E.R. KANDEL
 6913 CARPENTER, D.O. 1973.
 6914 COLEMAN, NEVILLE. 1974.
 6915 CONOVER, R.J. & C.M. LALLI. 1974.
 6916 DI PRISCO, C. LUPO & F. DESSI-FULGHERI. 1975.
 6917 EDMUNDS, MALCOLM. 1974.
 6918 EDMUNDS, MALCOLM. 1975.
 6919 GASCOIGNE, T. 1975.
 6920 GREENBERG, M.J., R.A. AGARWALL, L.A. WILKENS, & P.J.B. LIGON. 193
 6921 HARRIS, LARRY G., LOREN W. WRIGHT & BRIAN R. RIVEST. 1975.
 6922 HILL, ROBERT B. 1974.
 6923 HINDE, ROSALIND & D.C. SMITH. 1972.
 6924 JACKLET, J.W. 1973.
 6925 KLEE, MANFRED R., DONALD S. FABER & WOLF-DIETER HEISS, 16 MARCH 9
 6925 KLEE, MANFRED R., DONALD S. FABER & WOLF-DIETER HEISS. 1973.
 6926 KO BUN HIAN. 1973.
 6927 MARCUS, EVELINE D. B.-R. 1973.
 6928 RADIL-WEISS, T., J. SKVARIL, J. SYKA, L. LAKOCEVIC & Z. DAMJANOV
 6929 RIGBY, JOYCE E. 1973.
 6930 RISBEC, JEAN. 1928.
 6931 ROBERTSON, ROBERT. 1973.
 6932 ROBLES, LAURA JEANNE. 1975.
 6933 ROGINSKAYA, I.S. 1974.
 6934 ROTARIDES, M. ?
 6935 SCHMEKEL, LUISE. 1970.
 6936 SCHMEKEL, LUISE. 1973.
 6937 SOWELL, ROBERT R. 1949.
 6938 WACHTEL, H. & W.A. WILSON. 1973.
 6939 WILLOWS, A.O.D. 1973.
 6940 ZACK, SHELDON. 1973.
 6941 ZACK, SHELDON. 1975.
 6942 BERGH, RUDOLPH. 1857.
 6943 BERGH, RUDOLPH. 1869.
 6944 BERGH, RUDOLPH. 1869.
 6945 BERGH, RUDOLPH. 1890.
 6946 BONAR, DALE B. & MICAEL G. HADFIELD. 1974.
 6947 COLLINGWOOD, C. & J. EYERLEY. 1862.
 6948 COLOSI, G. 1915.
 6949 COLOSI, G. 1918.

- 6950 COLOSI, G. 1921.
6951 COLOSI, G. 1921.
6952 COLUMNA, FABIVS. 1616.
6953 COMBER, E. 1906.
6954 DORSETT, D.A. 1974.
6955 DORSETT, D.A. & A.O.D. WILLOWS. 1974.
6956 HILL, ROBERT B. 1974.
6957 BABA, K. 1975.
6958 BERTSCH, HANS. 1975.
6959 FERREIRA, ANTONIO J. & HANS BERTSCH. 1975.
6960 GOSLINER, TERRENCE M. & GARY C. WILLIAMS. 1975.
6961 LADERHENDLER, IZJA, LARRY BELL & ETHEL TOBACH. 1975.
6962 LEWBEL, GEORGE S. & JAMES R. LANCE. 1975.
6963 MC DONALD, GARY & JAMES NYBAKKEN. 1975.
6964 MILLER, M.C. 1974.
6965 YAMASU, TERUFUMI. 1968.
6966 CONRAD, T.A. 1846.
6967 CONRAD, T.A. 1865.
6968 CONRAD, T.A. 1865.
6969 CONRAD, T.A. 1865.
6970 CONRAD, T.A. 1865.
6971 CONRAD, T.A. 1867.
6972 CONRAD, T.A. & F.B. MEEK. 1867.
6973 CONTI, A. 1864.
6974 CONTI, A. 1870.
6975 COOKE, A.H. 1878.
6976 COOKE, A.H. 1882.
6977 COOKE, A.H. 1885.
6978 COOKE, A.H. 1886.
6979 COOKE, A.H. 1886.
6980 COSSMANN, M. 1879.
6981 COSSMANN, M. 1889.
6982 COSSMANN, M. 1891.
6983 COSSMANN, M. 1891.
6984 COSSMANN, M. 1893.
6985 COSSMANN, M. 1893.
6986 COSSMANN, M. 1893.
6987 COSSMANN, M. 1904.
6988 COSSMANN, M. 1895.
6989 COSSMANN, M. 1896.
6990 COSSMANN, M. 1896.
6991 COSSMANN, M. 1897.
6992 COSSMANN, M. 1899.
6993 COSSMANN, M. 1900.
6994 COSSMANN, M. 1900.
6995 COSSMANN, M. 1901.
6996 COSSMANN, M. 1902.
6997 COSSMANN, M. 1903.
6998 COSSMANN, M. 1905.
6999 COSSMANN, M. 1906.
7000 COSSMANN, M. 1909.
7001 COSSMANN, M. 1913.
7002 COSSMANN, M. 1916.
7003 COSSMANN, M. 1919.
7004 COSSMANN, M. & G. PISSARO. 1900.
7005 COSSMANN, M. & G. PISSARO. 1909.
7006 COSTA, A. 1864.
7007 COSTA, A. 1865.
7008 COSTA, A. 1866.
7009 COSTA, A. 1867.
7010 COSTA, A. 1869.
7011 COSTA, A. 1869.
7012 COSTA, A. 1871.
7013 COSTA, E.M. DA. 1778.
7014 COOKE, A.H. 1901.
7015 COSTA, O.G. 1839.
7016 COSTA, O.G. 1841.
7017 COSTA, O.G. & A. COSTA. 1860.
7018 COTTRELL, A.J. 1910.
7019 COTTRELL, A.J. 1912.
7020 COUCH, J. 1870.
7021 COUES, E. & H.C. YARROW. 1878.
7022 COUTURIEAUX, J. 1893.
7023 COUTURIEAUX, J. 1895.
7024 COUTURIER, M. 1907.
7025 COX, J. 1873.
7026 COX, L.R. & W.J. REES. 1960.
7027 CRAIFALEANU, A.D. 1918.
7028 CRAMPON, H.E. 1897.
7029 CRAVEN, A. 1873.
7030 CRAVEN, A.E. 1880.
7031 CRAVEN, A.E. 1882.
7032 CROSSE, H. 1865.
7033 CROSSE, H. 1875.
7034 CROSSE, H. 1877.
7035 CROSSE, H. & P. FISCHER. 1865.
7036 CROSSE, H. & P. FISCHER. 1890.
7037 CROZIER, W.J. 1916.
7038 CROZIER, W.J. 1916.
7039 CROZIER, W.J. 1916.
7040 CROZIER, W.J. 1916.
7041 CROZIER, W.J. & L.B. AREY. 1919.
7042 CROZIER, W.J. & L.B. AREY. 1919.
7043 CSEPREGHY-MEZNERICS, I. 1952.
7044 CUCUAGNA, A. & J. NUSSBAUM. 1915.
7045 CUENOT, L. 1887.
7046 CUENOT, L. 1890.
7047 CUENOT, L. 1900.
7048 CUENOT, L. 1914.
7049 CUNDALL, J.W. 1883.
7050 CUNDALL, J.W. 1886.
7051 CUNDALL, J.W. 1889.
7052 CUNDALL, J.W. 1890.
7053 CUNNINGHAM, J.T. 1883.
7054 CURL, H. 1962.
7055 CUVIER, G.L. 1797.
7056 CUVIER, G.L. 1799.
7057 CUVIER, G.L. 1802.
7058 CUVIER, G.L. 1817.
7059 CUVIER, G.L. 1804.
7060 CUVIER, G.L. 1804.
7061 CUVIER, G.L. 1817.
7062 CUVIER, G.L. 1817.
7063 CUVIER, G.L. 1829.
7064 CUVIER, G.L. 1829.
7065 CUVIER, G.L. 1830.
7066 CUVIER, BARON VON. 1834.
7067 CUVILLIER, J. 1935.
7068 DAHLGREN, U. 1922.
7069 DAIMERIES, A. & G. VINCENT. 1890.
7070 DAKIN, WILLIAM & I. BENNETT. 1956.
7071 DALL, W.H. 1880.
7072 DALL, W.H. 1881.
7073 DALL, W.H. 1883.
7074 DALL, W.H. 1885.
7075 DALL, W.H. 1887.
7076 DALL, W.H. 1886.
7077 DALL, W.H. 1889.
7078 DALL, W.H. 1889.
7079 DALL, W.H. 1889.
7080 DALL, W.H. 1890.
7081 DALL, W.H. 1890.
7082 DALL, W.H. 1890.
7083 DALL, W.H. 1891.
7084 DALL, W.H. 1892.
7085 DALL, W.H. 1893.
7086 DALL, W.H. 1894.
7087 DALL, W.H. 1895.
7088 DALL, W.H. 1896.
7089 DALL, W.H. 1897.
7090 DALL, W.H. 1902.
7091 DALL, W.H. 1903.
7092 DALL, W.H. 1904.
7093 DALL, W.H. 1908.
7094 DALL, W.H. 1908.
7095 DALL, W.H. 1909.
7096 DALL, W.H. 1912.
7097 DALL, W.H. 1918.
7098 DALL, W.H. 1920.
7099 DALL, W.H. 1925.
7100 DALL, W.H. 1925.
7101 DALL, WILLIAM HEALEY & PAUL BARTSCH. 1906.
7102 DALL, WILLIAM HEALEY & PAUL BARTSCH. 1909.
7103 DALL, W.H. & P. BARTSCH. 1911.
7104 DALL, W. & W. STEPHENSON. 1953.
7105 DANILO, F. & SANDRI. 1856.
7106 DARWIN, CHARLES. 1844.
7107 DAUTZENBERG, PHILIPPE. 1883.
7108 DAUTZENBERG, P. 1889.
7109 DAUTZENBERG, P. 1890.
7110 DAUTZENBERG, P. 1891.
7111 DAUTZENBERG, P. 1891.
7112 DAUTZENBERG, P. 1893.
7113 DAUTZENBERG, P. 1893.
7114 DAUTZENBERG, P. 1894.
7115 DAUTZENBERG, P. 1895.
7116 DAUTZENBERG, P. 1897.
7117 DAUTZENBERG, P. 1900.
7118 DAUTZENBERG, P. 1910.
7119 DAUTZENBERG, P. 1910.
7120 DAUTZENBERG, P. 1910.
7121 DAUTZENBERG, P. 1911.
7122 DAUTZENBERG, P. 1917.
7123 DAUTZENBERG, P. 1920.
7124 DAUTZENBERG, P. 1923.
7125 DAUTZENBERG, PHILIPPE. 1927.
7126 DAUTZENBERG, P. 1929.
7127 DAUTZENBERG, P. & J.L. BOUGE. 1933.
7128 DAUTZENBERG, P. & H. FISCHER. 1896.
7129 DAUTZENBERG, P. & H. FISCHER. 1897.
7130 DAUTZENBERG, P. & H. FISCHER. 1906.
7131 DAUTZENBERG, P. & H. FISCHER. 1910.
7132 DAUTZENBERG, P. & H. FISCHER. 1911.
7133 DAUTZENBERG, P. & H. FISCHER. 1911.
7134 DAUTZENBERG, P. & H. FISCHER. 1912.
7135 DAUTZENBERG, P. & P.H. FISCHER. 1921.
7136 DAVENPORT, C.B. & W.E. CASTLE. 1895.
7137 DELAUNAY, H. 1927.
7138 DELESSERT, B. 1841.
7139 DELLE CHIAJE, ST. 1828.
7140 DELLE CHIAJE, ST. 1828.
7141 DELLE CHIAJE, ST. 1828.
7142 DELLE CHIAJE, ST. 1843.
7143 DENDY, A. 1897.

- 7144 DENNANT, J. 1891.
 7145 DENNANT, J. 1891.
 7146 DENNANT, J. & D. CLARK. 1898.
 7147 DENNANT, J. & D. CLARK. 1903.
 7148 DENNANT, J. & J.F. MULDER. 1898.
 7149 DEPONTAILLIER, E. 1880.
 7150 DERJUGIN, K. & E. GURJANOWA. 1926.
 7151 DERRIEN, E. & J. TURCHINI. 1925.
 7152 DESHAYES, G.P. 1824.
 7153 DESHAYES, G.P. 1833.
 7154 DESHAYES, G.P. ?
 7155 DESHAYES, G.P. 1838.
 7156 DESHAYES, G.P. 1862.
 7157 DESHAYES, G.P. 1863.
 7158 DESHINEZ, P. 1909.
 7159 DESOR, E. 1848.
 7160 DESPOTT, G. 1919.
 7161 DEWALQUE, G. 1868.
 7162 DIAZ DE LEON, J. & M.M. VILLADA. 1912.
 7163 DICKERSON, R.E. 1916.
 7164 DICKIE, G. 1858.
 7165 DICQUEMARE, J.F. 1779.
 7166 DICQUEMARE, J.F. 1787.
 7167 DIETL, M.J. 1878.
 7168 DIJKGRAAF, S. 1933.
 7169 DILLWYN, L.W. 1817.
 7170 DISTASO, A. 1904.
 7171 DITTLER, R. 1911.
 7172 DIXON, F. 1851.
 7173 DOBSON, G.E. 1880.
 7174 DOGIEL, J. 1877.
 7175 DOLLFUSS, G. & P. DAUTZENBERG. 1932.
 7176 DOLLFUSS, G. & G. RAMOND. 1885.
 7177 DONOVAN, E. 1803.
 7178 DONS, C. 1929.
 7179 D'ORBIGNY, A. 1835.
 7180 D'ORBIGNY, A. 1835.
 7181 D'ORBIGNY, A. 1837.
 7182 D'ORBIGNY, A. 1842.
 7183 D'ORBIGNY, A. 1843.
 7184 D'ORBIGNY, A. 1852.
 7185 DRAPARNAUD, J. 1801.
 7186 DUBOIS DE MONTPEREUX, F. 1831.
 7187 DUFO, H. 1840.
 7188 DUMBLE, E.T. 1915.
 7189 DUNGERN, E. 1903.
 7190 DUNKER, W. 1846.
 7191 DUNKER, W. 1853.
 7192 DUNKER, W. 1853.
 7193 DUNKER, W. 1861.
 7194 DUNKER, W. 1862.
 7195 DUNKER, W. 1875.
 7196 DUNKER, W. 1877.
 7197 DUNKER, W. 1882.
 7198 DUPREY, E. 1876.
 7199 DUPREY, E. 1883.
 7200 DUSTIN, A.P. 1915.
 7201 DYBOWSKI, B. 1941.
 7202 DYBOWSKI, W. 1900.
 7203 EALES, N.B. 1950.
 7204 EALES, N.B. 1952.
 7205 ECK, A. 1878.
 7206 EDGE, E.R. 1934.
 7207 EDMONDSON, CHARLES HOWARD. 1946.
 7208 EDWARDS, MILNE A. 1884.
 7209 EDWARDS, MILNE H. 1843.
 7210 EDWARDS, MILNE H. 1845.
 7211 EDWARDS, MILNE H. 1846.
 7212 EDWARDS, MILNE H. 1847.
 7213 EDWARDS, MILNE H. 1847.
 7214 EDWARDS, MILNE H. 1849.
 7215 EDWARDS, MILNE H. 1857.
 7216 EDWARDS, MILNE H. & A. VALENCIENNES. 1845.
 7217 EHRENBERG, C.G. 1834.
 7218 EHRENBERG, C.G. & F.G. HEMPRICH. 1828.
 7219 EICHWALD, C.E. 1829.
 7220 EICHWALD, C.E. 1830.
 7221 EICHWALD, C.E. 1865.
 7222 ELIOT, CHARLES. 1916.
 7223 EMERY, D.L. 1923.
 7224 ENRIQUES, P. 1901.
 7225 ENRIQUES, P. 1905.
 7226 ENRIQUES, P. 1914.
 7227 ENRIQUES, P. 1914.
 7228 ERHARD, H. 1912.
 7229 ERSCHRICHT, D.F. 1838.
 7230 ESCHSCHOLTZ, F. 1830.
 7231 ESSENBERG, C. 1919.
 7232 ETHERIDGE, R. 1890.
 7233 ETHERIDGE, R. 1904.
 7234 EVANT, T.D. 1902.
 7235 EYDOUX, F. & SOULEYET. 1838.
 7236 EYDOUX, F. & SOULEYET. 1838.
 7237 EYDOUX, F. & SOULEYET. 1840.
 7238 EYDOUX, F. & SOULEYET. 1841.
 7239 EYERDAM, W. 1924.
 7240 EYTON, T.C. 1852.
 7241 EDMUNDS, M., G.W. POTTS, R.C. SWINFEN & V.L. WATERS. 1974.
 7242 HOBSON, E.S. & E.H. CHAVE. 1972.
 7243 MARCUS, EVELINE DU BOIS-REYMOND & HELEN P.I. HUGHES. 1974.
 7244 FAGGIOLI, F. 1891.
 7245 FARGE, E. 1862.
 7246 FARRAN, C. 1857.
 7247 FARRAN, G.P. 1905.
 7248 FAVANNE DE MONTCERVELLE. 1784.
 7249 FEDELE, M. 1927.
 7250 FELIKSIK, S. 1936.
 7251 FERUSSAC, J.B.L. D'AUDEBARD DE. 1822.
 7252 FERUSSAC, J.B.L. D'AUDEBARD DE. 1827.
 7253 FEWKES, J. WALTER. 1906.
 7254 FIGUIER, L. 1882.
 7255 FILIPPI, F. DE. 1866.
 7256 FINLEY. 1927.
 7257 FISCHER, H. 1892.
 7258 FISCHER, H. 1893.
 7259 FISCHER, H. 1901.
 7260 FISCHER, H.P. 1924.
 7261 FISCHER, H.P. 1924.
 7262 FISCHER, H.P. & E. FISCHER. 1926.
 7263 FISCHER, P. 1857.
 7264 FISCHER, P. 1857.
 7265 FISCHER, P. 1860.
 7266 FISCHER, P. 1865.
 7267 FISCHER, P. 1869.
 7268 FISCHER, P. 1870.
 7269 FISCHER, P. 1870.
 7270 FISCHER, P. 1872.
 7271 FISCHER, P. 1877.
 7272 FISCHER, P. 1879.
 7273 FISCHER, P. 1882.
 7274 FISCHER, P. 1882.
 7275 CARLSON, C.H. & P.J. HOFF. 1974.
 7276 CARNES, SUSAN F. 1975.
 7277 CARPENTER, DAVID O. & GARY L. GAUBATZ. 1974.
 7278 FRANZ, DAVID R. 1975.
 7279 FRANZ, DAVID R. 1975.
 7280 LALLI, C.M. 1975.
 7281 LEMOHE, HENNING. 1974.
 7282 MORSE, M. PATRICIA. 1975.
 7283 FISCHER, P. 1883.
 7284 FISCHER, P. 1890.
 7285 FISCHER, P. 1891.
 7286 FISCHER, P. & E.L. BOUVIER. 1892.
 7287 FISCHER, P. & E.L. BOUVIER. 1892.
 7288 FISCHER, P. & H. CROSSE. 1870-1902.
 7289 FISCHER DE WALDHEIM, G. 1807.
 7290 FLEMING, J. 1823.
 7291 FLURY, F. 1915.
 7292 FOL, H. 1874.
 7293 FOL, H. 1875.
 7294 FOL, H. 1875.
 7295 FOL, H. 1888.
 7296 FOLIN, L. DE. 1868.
 7297 FOLIN, L. DE & P. FISCHER. 1871.
 7298 FONTAINE, M. & A. RAFFY. 1936.
 7299 FORBES, E. 1840.
 7300 FORBES, E. 1845.
 7301 FORBES, E. 1851.
 7302 FORBES, E. 1852.
 7303 FORD, E. 1923.
 7304 FORESTI, L. 1867.
 7305 FORESTI, L. 1897.
 7306 FORSTER, F. 1803.
 7307 FORSTER, H. 1934.
 7308 FRA PIERO (PIETRO ARBANASICH). 1894.
 7309 FRAENKEL, G. 1927.
 7310 FRANCHIS, F. DE. 1894.
 7311 FRANK, J. 1844.
 7312 FRANZ, V. 1910.
 7313 FRANZEN, A. 1955.
 7314 FRAUENFELD, G.V. 1869.
 7315 FREDERICQ, L. 1901.
 7316 FREDERICQ, L. 1901.
 7317 FREDERICQ, L. 1924.
 7318 FRENZEL, J. 1886.
 7319 FRIEDBERG, W. 1907.
 7320 FRIEDBERG, W. 1912.
 7321 FRIEDEL, E. 1869.
 7322 FRIEDEL, E. 1870.
 7323 FRIELE, H. 1876.
 7324 FRIELE, H. 1877.
 7325 FRIELE, H. 1878.
 7326 FRIELE, H. 1886.
 7327 FRITEL, P.H. 1908.
 7328 FROLICH, F.W. 1910.
 7329 FROLICH, F.W. 1910.
 7330 FROLICH, F.W. 1910.
 7331 FROLICH, F.W. 1910.
 7332 FROLICH, F.W. 1910.
 7333 FUCHS, R.F. 1914.
 7334 FUCHS, T. 1902.
 7335 FUCHS, T. 1902.
 7336 FUJITA, T. 1904.
 7337 FULLER, A.B. 1921.
 7338 FURTADO, A. 1887.

- 7339 GAAL, J. 1912.
7340 GABB, W.M. 1860.
7341 GABB, W.M. 1862.
7342 GABB, W.M. 1864.
7343 GABB, W.M. 1872.
7344 GABB, W.M. 1873.
7345 GALATI-MOSELLA, R. 1922.
7346 GALLIEU, L. 1928.
7347 GALLIEU, L. 1928.
7348 GALWEY, H. 1886.
7349 GARDINER, A. 1927.
7350 GARDNER, J. 1927.
7351 GARDNER, J.A. & T.H. ALDRICH. 1919.
7352 GARNER, R. 1837.
7353 GARNER, R. 1860.
7354 GARNER, R. 1877.
7355 GARNOT, P. & R.P. LESSON. 1829.
7356 GARSTANG, W. 1892.
7357 GARSTANG, W. 1894.
7358 GATLIFF, J.H. & C.J. GABRIEL. 1908.
7359 GATLIFF, J.H. & C.J. GABRIEL. 1909.
7360 GATLIFF, J.H. & C.J. GABRIEL. 1914.
7361 GATLIFF, J.H. & C.J. GABRIEL. 1918.
7362 GAUTIER, CL. & J. VILLARD. 1904.
7363 GAUTRELET, J. 1903.
7364 GAUTRELET, J. 1910.
7365 GAY, C. 1854.
7366 GEGENBAUER, C. 1851.
7367 GEGENBAUR, C. 1853.
7368 GEGENBAUR, C. 1853.
7369 GEGENBAUR, C. 1853.
7370 GEGENBAUR, C. 1853.
7371 GEGENBAUR, C. 1854.
7372 GEGENBAUR, C. 1854.
7373 GEGENBAUR, C. 1854.
7374 GEGENBAUR, C. 1855.
7375 GEOFFROY SAINT HILAIRE, J. 1853.
7376 GEORGEVITSCH, P.M. 1900.
7377 GEORGEVITSCH, P.M. 1901.
7378 GESNER, C. 1551.
7379 GEUBEL, H.K. 1845.
7380 GHIGI, A. 1902.
7381 GIBBONS, J.S. 1877.
7382 GIBBONS, J.S. 1878.
7383 GIOENI, G. 1783.
7384 GIORGI, C. 1076.
7385 GISTEL, J. 1848.
7386 GLASER, O.C. 1906.
7387 GLASER, O.C. 1925.
7388 GODLEWSKI, E. 1910.
7389 GOETTE, A. 1896.
7390 GOHAR, H.A.F. 1940.
7391 GOHAR, H.A.F. 1948.
7392 GOODSIN, J. 1842.
7393 GOODSIR, HARRY D.S. 1845.
7394 GORBUNOV, G.P. 1946.
7395 GORTANI, M. 1911.
7396 GOSLINER, TERRENCE. AUGUST 2, 1968.
7397 GOSLINER, TERRENCE. 1968 SUMMER.
7398 GOSLINER, TERRENCE. DECEMBER 1968.
7399 GOSSE, PH. H. 1851.
7400 GOTHLIN, G.F. 1913.
7401 GOULD, A.A. 1848.
7402 GOULD, A.A. 1848.
7403 GOULD, A.A. 1849.
7404 GOULD, A.A. 1855.
7405 GOULD, A.A. 1856.
7406 GOULD, A.A. 1857.
7407 GOULD, A.A. 1859.
7408 GOULD, A.A. 1860.
7409 GOULD, A.A. & PH. P. CARPENTER. 1856.
7410 GOURIET, M. 1864.
7411 GRAEFFE, E. 1866.
7412 GRAINGER, J. 1853.
7413 GRANGER, A. 1880.
7414 GRANGER, A. 1885.
7415 GRANGER, A. 1905.
7416 GRANT, F.E. & E.O. THIELE. 1902.
7417 GRANT, R.E. 1826.
7418 GRANT, R.E. 1827.
7419 GRANT, R.E. 1835.
7420 GRATELOUP, J.P.S. DE. 1836.
7421 GRATELOUP, J.P.S. DE. 1837.
7422 GRAY, J.E. 1821.
7423 GRAY, J.E. 1825.
7424 GRAY, J.E. 1829/30.
7425 GRAY, J.E. 1843.
7426 GRAY, J.E. 1846.
7427 GRAY, J.E. 1850.
7428 GRAY, J.E. 1854.
7429 GRAY, J.E. 1854.
7430 GRAY, J.E. 1855.
7431 GRAY, J.E. 1856.
7432 GRAY, J.E. 1857.
7433 GRAY, J.E. 1859.
7434 GREEFF, R. 1865.
7435 GREENE, C. 1869/90.
7436 GREENE, C. 1890.
7437 GREENE, C. 1903.
7438 GREGORIO, A. DE. 1885.
7439 GREGORIO, A. DE. 1885.
7440 GREGORIO, A. DE. 1885.
7441 GRIEG, J.A. 1887, 1888.
7442 GRIEG, J.A. 1896, 1897.
7443 GRIEG, J.A. 1909.
7444 GRIEG, J.A. 1913, 1914.
7445 GRIEG, J.A. 1916.
7446 GRIEG, J.A. 1922/23, 1924.
7447 GRIEG, J.A. 1933.
7448 GRIFFITH, R. 1844, 1845.
7449 GRIFFITHS, A.B. 1893.
7450 GRILLO, J.G. 1877.
7451 GRIPP, C.W. 1908/09.
7452 GRIPP, K. 1916.
7453 GROBBEN, K. 1887.
7454 GROBBEN, K. 1889.
7455 GRONLIE, O.T. 1910.
7456 GRONQVIUS, L.T. 1762.
7457 GRUENERT, O. 1898.
7458 GRUVEL, A. & G. MOAZZO. 1929.
7459 GUALTIERI, N. 1742.
7460 GUDE, G.K. 1916.
7461 GURJANOWA, E.F. 1927.
7462 GURJANOWA, E.F. & P.V. USCHAKOW. 1928.
7463 GUERANGER, E. 1853.
7464 GUERIN, F.E., H. MICHELIN, G.P. DESHAYES, ET AL. 1831.
7465 GUERIN, F.E. 1831.
7466 GUERIN, F.E. 1831.
7467 GUERIN, F.E. 1831.
7468 GUERNE, J. DE. 1886.
7469 GUETTARD, J.E. 1756.
7470 GUIART, J. 1900.
7471 GUPPY, R.J.L. 1874/75.
7472 GUPPY, R.J.L. 1879.
7473 GUPPY, R.J.L. 1895.
7474 GURICH, G. 1899.
7475 HAAS, F. 1921.
7476 HAAS, F. 1953.
7477 HABERLAND, L. 1930.
7478 HABERLAND, L. 1930.
7479 HADDON, A.C. & C. GREEN. 1888.
7480 HACCKEL, E. 1867.
7481 HAGMEYER, A. & R. KANDLER. 1927.
7482 HALAVATS, J. 1906.
7483 HALAVATS, J. 1907.
7484 HALEM, F.W.V. 1821.
7485 HALL, J. & F.B. MEEK. 1855.
7486 HALL, T.S. & G.B. PRITCHARD. 1892.
7487 HALL, T.S. & G.B. PRITCHARD. 1894.
7488 HALL, T.S. & G.B. PRITCHARD. 1895.
7489 HALL, T.S. & G.B. PRITCHARD. 1896.
7490 HALL, T.S. & G.B. PRITCHARD. 1897.
7491 HALL, T.S. & G.B. PRITCHARD. 1899.
7492 HALL, T.S. & G.B. PRITCHARD. 1901.
7493 HALL, T.S. & G.B. PRITCHARD. 1904.
7494 HALL, W.J. & R. STANDON. 1907.
7495 HALLER, B. 1913.
7496 HALLER, B. 1913.
7497 HALLEZ, P. 1893.
7498 HALLEZ, P. 1905.
7499 HALLIBURTON, W.E. 1893.
7500 HANCOCK, A. 1852.
7501 HANCOCK, A. 1852.
7502 HANLEY, S. 1844.
7503 HANLEY, S. 1855.
7504 HANLEY, S. 1855.
7505 HANLEY, S. 1858.
7506 HANNEVART, G. & P. MENDELEEFF. 1926.
7507 HARDY, A.C. 1924.
7508 HAREN-NOMAN, D. VAN 1878.
7509 HARGREAVES, J.A. 1910.
7510 HARMER, F.W. 1923.
7511 HARRIS, G.D. 1895.
7512 HARRIS, G.D. 1895.
7513 HARRIS, G.D. 1899.
7514 HASWELL, W.A. 1889.
7515 HAVINGA, B. 1922.
7516 HAWELL, J. 1896.
7517 HEATH, H. & M.H. SPAULDING. 1901.
7518 HEATH, H. & M.H. SPAULDING. 1904.
7519 HECHT, E. 1897.
7520 HEDLEY, CH. 1894.
7521 HEDLEY, CH. 1894.
7522 HEDLEY, CHARLES. 1896.
7523 HEDLEY, CH. 1899.
7524 HEDLEY, CHARLES. 1914.
7525 HEDLEY, CH. 1903.
7526 HEDLEY, CH. 1903/04.
7527 HEDLEY, CH. 1905.
7528 HEDLEY, CH. 1906.
7529 HEDLEY, CH. 1906.
7530 HEDLEY, CH. 1907.
7531 HEDLEY, CH. 1907.
7532 HEDLEY, C. 1909.
7533 HEDLEY, CH. 1909.
7534 HEDLEY, C. 1911.

- 7535 HEDLEY, CH. 1912.
 7536 HEDLEY, CHARLES. 1914.
 7537 HEDLEY, CH. 1916.
 7538 HEDLEY, C. 1916.
 7539 HEDLEY, CHARLES. 1916.
 7540 HEDLEY, CH. & W.L. MAY. 1908.
 7541 HEDLEY, CH. & W.F. PETTERD. 1906.
 7542 HEILPRIN, A. 1879.
 7543 HEILPRIN, A. 1879.
 7544 HEILPRIN, A. 1886.
 7545 HEILPRIN, A. 1887.
 7546 HEILPRIN, A. 1889.
 7547 HEILPRIN, A. 1890.
 7548 HELBLING, G.S. 1779.
 7549 HENDERSON, J.B. 1913/14.
 7550 HENNEGUY, L.F. 1925.
 7551 HENSCHKE, A. 1866.
 7552 HENZE, M. 1910.
 7553 HERDMAN, W.A. 1889.
 7554 HESSE, R. 1902.
 7555 HEUGLIN, TH. V. 1874.
 7556 HEWATT, W.G. 1934.
 7557 HEYMONS, R. 1893.
 7558 HICKSON, S.J. 1898.
 7559 HIDALGO, J.G. 1867.
 7560 HIDALGO, J.G. 1870.
 7561 HIDALGO, J.G. 1886.
 7562 HIDALGO, J.G. 1910.
 7563 HILBERT, R. 1909.
 7564 HINCKS, TH. 1852.
 7565 HINDS, R.B. 1844.
 7566 HINDS, R.B. 1845.
 7567 HIRASE, S. 1929.
 7568 HIRSCH, G. CHR. 1925.
 7569 HOEVEN, J. VAN DER. 1839.
 7570 HOFFMANN, P. 1910.
 7571 HOFFMANN, P. 1910.
 7572 HOFFMANN, P. 1911.
 7573 HOFFMANN, F.B. 1910.
 7574 HOGGEN, L.T. & A.D. HOBSON. 1924.
 7575 HORNELL, J. 1895.
 7576 HORNELL, J. 1922.
 7577 HORNES, M. 1856.
 7578 HORSLEY, J.W. 1905.
 7579 HORST, R. 1875.
 7580 HORSTADIUS, S. 1933.
 7581 HOUGHTON, F. 1914.
 7582 HOWARD, ARTHUR DAY. 1951.
 7583 HOWELLS, H.H. 1936.
 7584 HOWSE, R. 1857.
 7585 HSIAO, S.C.T. 1939.
 7586 HUMPHREY, G. 1794.
 7587 HUNT, A.R. 1877.
 7588 HUNT, A.R. 1878.
 7589 HUNT, A.R. 1878.
 7590 HUNT, A.R. 1904.
 7591 HUPPE, H. 1857.
 7592 HURLSTONE, J.K. & H.B. PRESTON. 1904(-05).
 7593 HUTTON, F.W. 1875.
 7594 HUTTON, F.W. 1878.
 7595 HUTTON, F.W. 1883.
 7596 HUTTON, F.W. 1883.
 7597 HUTTON, F.W. 1885.
 7598 HUTTON, F.W. 1886.
 7599 HUTTON, F.W. 1886.
 7600 HUTTON, F.W. 1893.
 7601 HYNDMAN, G.C. 1842, 1843.
 7602 HYNDMAN, G.C. 1857, 1858.
 7603 HYNDMAN, G.C. 1859, 1860.
 7604 IHERING, H.V. 1877.
 7605 IHERING, HERMANN VON 1877.
 7606 IHERING, H. VON 1886.
 7607 IHERING, H.V. 1888.
 7608 IHERING, H.V. 1897.
 7609 IHERING, H.V. 1907.
 7610 IHERING, H.V. 1909.
 7611 INABA, AKIHIKO & YASUKO SAIKI. 1967.
 7612 INGIER, A. 1907.
 7613 INGRAM, W.M. 1939.
 7614 IREDALE, T. 1908.
 7615 IREDALE, T. 1911.
 7616 IREDALE, T. (1910-)1911.
 7617 IREDALE, T. 1911.
 7618 IREDALE, T. 1915.
 7619 IREDALE, T. 1941.
 7620 IREDALE, T. 1925.
 7621 IREDALE, T. 1936.
 7622 ISSEL, A. 1876/77.
 7623 ISSEL, A. 1877/78.
 7624 IWAKAWA, P. 1919.
 7625 JACINO, A. 1912.
 7626 JACKLETT, J.W. 1969.
 7627 JACKLET, JON W., BERTRAM PERETZ,
 7628 JACKSON, H., JR. 1907/08.
 7629 JACKSON, W. 1925.
 7630 JAECKEL, S. 1927.
 7631 JAHAN-PARVAR, BEHRUS. 1970.
 7632 JAKUBSKI, A.W. 1912.
 7633 JAKUBSKI, A.W. 1913.
 7634 JAMESON, R. 1811.
 7635 JAMESON, R. 1822.
 7636 JANSSENS, F.A. & G.A. ELVINGTON. 1904.
 7637 JAUME, MIGUEL L. 1945.
 7638 JAY, J.C. 1850.
 7639 JEFFREYS, J.G. 1847.
 7640 JEFFREYS, J.G. 1847.
 7641 JEFFREYS, J.G. 1856.
 7642 JEFFREYS, J.G. 1858.
 7643 JEFFREYS, J.G. 1859.
 7644 JEFFREYS, J.G. 1859.
 7645 JEFFREYS, J.G. 1864.
 7646 JEFFREYS, J.G. 1865.
 7647 JEFFREYS, J.G. 1866.
 7648 JEFFREYS, J.G. 1867.
 7649 JEFFREYS, J.G. 1868.
 7650 JEFFREYS, J.G. 1867.
 7651 JEFFREYS, J.G. 1869.
 7652 JEFFREYS, J.G. 1869.
 7653 JEFFREYS, J.G. 1870.
 7654 JEFFREYS, J.G. 1870.
 7655 JEFFREYS, J.G. 1871.
 7656 JEFFREYS, J.G. 1874/78.
 7657 JEFFREYS, J.G. 1872, 1873.
 7658 JEFFREYS, J.G. 1873, 1874.
 7659 JEFFREYS, J.G. 1876.
 7660 JEFFREYS, J.G. 1877.
 7661 JEFFREYS, J.G. 1879.
 7662 JEFFREYS, J.G. 1880.
 7663 JEFFREYS, J.G. 1880.
 7664 JEFFREYS, J.G. 1882.
 7665 JEFFREYS, J.G. 1883.
 7666 JEFFREYS, J.G. 1883.
 7667 JEFFREYS, J.G. 1884.
 7668 JEFFREYS, J.G. 1884.
 7669 JEFFREYS, J.G. 1885.
 7670 JEFFREYS, J.G. & A.M. NORMAN. 1875.
 7671 JENKINS, O.P. & A.J. CARLSON. 1903.
 7672 JOANNIS, L. DE. 1833.
 7673 JOHANSEN, A.C. 1902.
 7674 JOHNSON, CH. W. 1905.
 7675 JOHNSON, CH. W. 1925/26.
 7676 JOHNSON, P.T. & F.A. CHAPMAN. 1970.
 7677 JOHNSON, R.I. 1969.
 7678 JOHNSTON, G. 1834.
 7679 JOHNSTON, G. 1835.
 7680 JOHNSTON, G. 1836.
 7681 JOLIET, L. 1883.
 7682 JONES, D.A., E.W. KNIGHT-JONES, J. MOYSE,
 7683 JONES, S. & D.B. JAMES. 1970.
 7684 JONES, TH.R. 1847.
 7685 JONES, TH.R. & W.K. PARKER. 1876.
 7686 JONESCU, N. 1912.
 7687 JONG, K.M. DE & I. KRISTENSEN. 1965.
 7688 JONSTON, J. 1857.
 7689 JORDAN, H. 1901.
 7690 JORDAN, H. 1917.
 7691 JORDAN, H. 1928.
 7692 JORDAN, H.J. 1930.
 7693 JORDAN, H. 1931.
 7694 JORDAN, H. 1932.
 7695 JORDAN, H. 1935.
 7696 JORDAN, H. 1937.
 7697 JORDAN, H. & H. LULLIES. 1932.
 7698 JORDAN, H. & H. LULLIES. 1933.
 7699 JORDAN, H.K. 1895.
 7700 JOUBIN, L. 1912.
 7701 JOUSSEAUME, F. 1888.
 7702 JOYEUX-LAFFUIE, J. 1882.
 7703 JULLIEN, A. 1936.
 7704 JULLIEN, A. 1937.
 7705 JULLIEN, A. & R. BRUNET. 1937.
 7706 KAHANE, E. & J. LEVY. 1938.
 7707 KALIDE, G. 1888.
 7708 KARPINSKY, A. 1884.
 7709 KAWAGUTI, S. 1941.
 7710 KAWAGUTI, S. 1943.
 7711 KAWAGUTI, S. 1959.
 7712 KAWAGUTI, S. 1963.
 7713 KAWAGUTI, S. & K. BABA. 1959.
 7714 KAWAGUTI, S. & N. IKEMOTO. 1962.
 7715 KAWAGUTI, S. & Y. KAMISHIMA. 1964.
 7716 KAWAGUTI, S., Y. KAMISHIMA, & A. NAKAMURA. 1966.
 7717 KAWAGUTI, S., M. YAMAMOTO, & Y. KAMISHIMA. 1965.
 7718 KAWAGUTI, S. & T. YAMASU. 1959.
 7719 KAWAGUTI, S. & T. YAMASU. 1960.
 7720 KAWAGUTI, S. & T. YAMASU. 1960.
 7721 KAWAGUTI, S. & T. YAMASU. 1960.
 7722 KAWAGUTI, S. & T. YAMASU. 1961.
 7723 KAWAGUTI, S. & T. YAMASU. 1961.
 7724 KAWAGUTI, S. & T. YAMASU. 1962.
 7725 KAWAGUTI, S. & T. YAMASU. 1963.
 7726 KAWAGUTI, S. & T. YAMASU. 1965.
 7727 KAWAGUTI, S. & T. YAMASU. 1966.
 7728 KAY, E.A. 1961.
 7729 KAY, A. 1962.
 7730 KAY, A. 1962.

- 7731 KAY, A. 1964.
 7732 KAY, E. A. 1964.
 7733 KAY, E.A. 1968.
 7734 KAY, E.A. 1971.
 7735 KAY, E.A. & D.K. YOUNG. 1969.
 7736 KAY, J.E. DE. 1843.
 7737 KEEN, A.M. 1937.
 7738 KEEN, A.M. 1952.
 7739 KEEN, A.M. 1958.
 7740 KEEN, A.M. 1960.
 7741 KEEN, A.M. 1960.
 7742 KEEN, A.M. 1964.
 7743 KEEN, A.M. 1966.
 7744 KEEN, A.M. 1966.
 7745 KEEN, A.M. 1968.
 7746 KEEN, A.M. & A.G. SMITH. 1961.
 7747 KEEP, J. 1910.
 7748 KEEP, J. 1935.
 7749 KEFERSTEIN, W. 1862/66.
 7750 KELLEY, A. 1901.
 7751 KELLEY, D.G. 1971.
 7752 KENNEDY, D. 1963.
 7753 KENNEDY, D. 1967.
 7754 KENNEDY, D. 1971.
 7755 KENNY, R. 1970.
 7756 KERNELL, D. & R.P. PETERSON. 1970.
 7757 KERVILL, H.G. DE. 1893.
 7758 KESTNER, P. & R. PLAUT. 1924.
 7759 KEVAN, D.K. 1939.
 7760 KEVAN, K.M.C. E. 1941.
 7761 KIENER, L.C., 1846/56.
 7762 KINAHAN, J.R., 1861.
 7763 KING, PH. P., 1827.
 7764 KING, R.J., J. HOPE BLACK & SOPHIE DUCKER, 1971
 7765 KIERNE, OTTO, (ED.). 1970.
 7766 KIRK, T.W., 1879.
 7767 KIRK, T.W., 1879.
 7768 KIRK, T.W., 1880.
 7769 KIRK, T.W., 1881.
 7770 KIRK, T.W., 1881.
 7771 KITTL, E., 1886.
 7774 KLEIN, TH., 1753.
 7775 KLEINENBERG, N., 1894.
 7776 KLEINBERG, N., 1894.
 7777 KNIGHT, C.A.F., 1900.
 7778 KNIPOWITSCH, N., 1891.
 7779 KNIPOWITSCH, N., 1891.
 7780 KNOCKER, H.H., 1868.
 7781 KNOLL, PH., 1891.
 7782 KNORR, G.W., 1766/77.
 7783 KNOWER, H. MC E., 1894.
 7784 KOBELT, W., 1872.
 7785 KOBELT, W., 1874.
 7786 KOBELT, W., 1877.
 7787 KOBELT, W., 1877.
 7788 KOBELT, W., 1887.
 7789 KOBELT, W., 1896.
 7790 KOBERT, R., 1903.
 7791 KOCH, F.E., 1877.
 7792 KOCH, F.E., 1886.
 7793 KOHLER, A., 1894.
 7794 KOENEN, A.V., 1865.
 7795 KOENEN, A.V., 1867.
 7796 KOEKEN, A.V., 1883.
 7797 KOKEN, E., 1889.
 7798 KOLLIKER, A., 1843.
 7799 KOLLIKER, A., 1857.
 7800 KOLLIKER, A. & C. GEGENBAUR, 1853.
 7801 KOLLIKER, A. & H. MULLER, 1853.
 7802 KOLLMANN, J., 1875.
 7803 KOLLMANN, J., 1875.
 7804 KOLLMANN, J., 1908.
 7805 KONINCK, L. DE., 1851.
 7806 KONIGSCR, ROBERT L., JR. & DON HUNSAKER II., 17905
 7807 KONISHI, MASAKAZU, JANUARY 1971.
 7808 KOREN, J. & D. DANIELSSEN, 1848.
 7809 KOSSE, J.F.J., 1813.
 7810 KOSUGÉ, SADAÔ, 1964.
 7811 KOTZEBUE, O.V., 1830.
 7812 KOWALEVSKI, A., 1889.
 7813 KOWALEVSKY, A., 1890.
 7814 KOWALEVSKI, A., 1894.
 7815 KOWALEVSKY, A., 1900.
 7816 KRAHELSKA, M., 1910.
 7817 KRAMP, P.L., 1934.
 7818 KRAMP, P.L., 1961.
 7819 KRANZ, W., 1910.
 7820 KRAUJETER, JOHN & DEXTER S. HAVEN, 1970.
 7821 KRAUSE, A., 1886.
 7822 KREBS, H.J., 1876.
 7823 KRESS, ANNETRUDI, 1968.
 7824 KRESS, ANNETRUDI, 1968.
 7825 KRESS, ANNETRUDI, 1970.
 7826 KRISTENSEN, J. HYLLEBERG, 1970.
 7827 KROHN, A., 1839.
 7828 KROHN, A., 1841.
 7829 KROHN, A., 1844.
 7830 KROHN, A., 1847.
 7831 KROHN, A., 1856.
 7832 KROHN, A., 1857.
 7833 KROHN, A., 1860.
 7834 KROHN, A., 1860.
 7835 KRUCZYNSKI, W.L. & HUGH J. PORTER, OCTOBER 1969.
 7836 KRUGER, P., 1929.
 7837 KRUKENBERG, C.F.W., 1881.
 7838 KRUKENBERG, C.F.W., 1882.
 7839 KRUKENBERG, C.F.W., 1882.
 7840 KRUMMEL, OTTO, 1911.
 7841 KRYNICKI, J., 1837.
 7842 KUPFERMANN, I., CASTELLUCCI,, V., H. PINKSKER
 7843 KUSTER, C.H., 1862.
 7844 KUWASAWA, K. & K. MATSUI. 1970.
 7845 KWIETNIEWSKI, C., 1902.
 7846 KWIETNIEWSKI, C., 1903.
 7847 KWIETNIEWSKI, C., 1910.
 7848 KWIETNIEWSKI, C., 1912.
 7849 LACAZE-DUTHIERS, H. DE, 1855.
 7850 LACAZE-DUTHIERS, H. DE, 1859.
 7851 LACAZE-DUTHIERS, H. DE, 1859.
 7852 LACAZE-DUTHIERS, H. DE, 1866.
 7853 LACAZE-DUTHIERS, H. DE, 1872.
 7854 LACAZE-DUTHIERS, H. DE, 1875.
 7855 LACAZE-DUTHIERS, H. DE, 1886.
 7856 LACAZE-DUTHIERS, H. DE, 1888.
 7857 LACAZE-DUTHIERS, H. DE, 1898.
 7858 LACAZE-DUTHIERS, H. DE & G. PRUVOT, 1888.
 7859 LADD, HARRY S., 1970.
 7860 LALLI, CAROL M., 1967.
 7861 LALLI, CAROL M. 1970.
 7862 LAMARCK, J.B.P.A. DE, 1806.
 7863 (LAMARCK, J.B.) FRORIEP, L.F., 1807.
 7864 LAMARCK, J.B.P.A. DE, 1812.
 7865 LAMONT, O.J., 1968.
 7866 LAMY, E., 1905.
 7867 LAMY, E., 1907.
 7868 LAMY, E., 1908.
 7869 LAMY, E., 1908.
 7870 LAMY, E., 1909.
 7871 LAMY, E., 1909.
 7872 LAMY, E., 1909.
 7873 LAMY, E., 1911.
 7874 LAMY, E., 1913.
 7875 LAMY, E., 1913.
 7876 LAMY, E., 1915.
 7877 LAMY, E., 1926.
 7878 LAMY, E. 8 1926.
 7879 LAMY, E., 1926.
 7880 LANCE, JAMES R., 1957.
 7881 LANCE, JAMES R., 1966.
 7882 LANCE, JAMES R., 1967.
 7883 LANCE, JAMES R., 1967.
 7884 LANCE, JAMES R., 1968.
 7885 LANCE, JAMES R., 1 JULY 1971.
 7886 LANDSBOROUGH, D., 1845.
 7887 LANDSBOROUGH, D., 1845.
 7888 LANG, ARNOLD, 1894.
 7889 LANGDON, A.W., 1874/78.
 7890 LANGDON, A.W., 1874/78.
 7891 LANKESTER, R.E., 1874.
 7892 LANKESTER, R.E., 1883.
 7893 LAPICQUE, L., 1903.
 7894 LAPICQUE, L., 1903.
 7895 LAPICQUE, L., 1905.
 7896 LAPICQUE, L., 1906.
 7897 LAPICQUE, L., & MME. LAPICQUE, 1905.
 7898 LA ROCHEQUE, JOSEPH ALFRED AURELE, 1953.
 7899 LASEK, RAYMOND J. & WILLIAM J. DOWER, 1971.
 7900 LASERON, CH. F., 1912.
 7901 LASERON, CHARLES F., 1951.
 7902 LASERON, CHARLES F., 1959.
 7903 LATREILLE, P.A., 1825.
 7904 LATREILLE, P.A., 1825.
 7905 LAURENT, J.L.M., 1838.
 7906 LAURENT, J.L.M., 1839.
 7907 LAVERACK, M.S., 1970.
 7908 LAVEZZARI, 1903.
 7909 LAWINSKI, L. 1968.
 7910 LAWS, C.A., 1937.
 7911 LAWS, CHARLES R., 1937.
 7912 LEA, H.C., 1842.
 7913 LEA, H.C., 1844.
 7914 LEA, H.C., 1845.
 7915 LEA, J., 1833.
 7916 LEACH, W.E., 1819.
 7917 LEACH, W.E., 1820.
 7918 LEBOUR, M.V., 1903.
 7919 LEBOUR, M.V., 1931.
 7920 LEBOUR, M.V., 1932.
 7921 LEBOUR, MARIE V., 1937.
 7922 LECKENBY, J., 1864.
 7923 LECKENBY, J. & J.T. MARSHALL, 1875.
 7924 LEE, RICHARD S. & PATRICK BROPHY, OCTOBER 1969.
 7925 LEGENDRE, R., 1905.
 7926 LEGENDRE, R., 1905.
 7927 LEGENDRE, R., 1909.
 7928 LEMCHE, HENNING, 1948.
 7929 LEMCHE, HENNING, 1956.
 7930 LEMCHE, HENNING, APRIL 1965.

- 7931 LEMCHE, HENNING, SEPTEMBER 1967.
 7932 LEMCHE, HENNING, 1971.
 7933 LENZ, H., 1876.
 7934 LENZ, H., 1906.
 7935 LEONARD, RUTH E., 1918.
 7936 LERICHE, M., 1912.
 7937 LESCHKE, M. B. 1915.
 7938 LESLIE, G. & W.A. HERDMAN, 1881.
 7939 LESSON, R.P., 1830/32.
 7940 LESUEUR, CHARLES A., 1813.
 7941 LETSON, E.J., 1898.
 7942 LEUCART, F.S. & RUPPELL, 1828.
 7943 LEUCKART, R., 1848.
 7944 LEUCKART, R., 1852.
 7945 LEUE, ST. J., 1813.
 7946 LEULIER, A. & A. BERNARD, . 1931.
 7947 LEVANDER, K.M., 1899.
 7948 LEVANDER, K.M., 1941.
 7949 LEVEQUE, G., 1908.
 7950 LEVEQUE, G., 1908.
 7951 LEVITAN, H., L. TAUC & J.P. SEGUNDO, 1970.
 7952 LEWIN, RALPH A., JULY 1970.
 7953 LEYDIG, F., 1854.
 7954 LEYDIG, F., 1857.
 7955 L'HERRÉUX, MICHEL, 1970.
 7956 LICKY, M.E., R.L. EMIGH & F.R. RANDLE, OCTOBER 1970
 7957 LIDTH DE JEUDE, R.H. VAN, 1879.
 7958 LIENARD, E., 1877.
 7959 LIGHT, FRANK B., JR., APRIL 1, 1971.
 7960 LIGHT, S.F., RALPH I. SMITH, FRANK A. PITELKA,
 7960 WEESNER & OTHERS., 1964.
 7961 LILLJEBORG, W., 1852.
 7962 LILLJEBORG, W., 1855.
 7963 LIM, C.F. & L.M. CHOU, 1970.
 7964 LIM, C.F. & L.M. CHOU, 1970.
 7965 LINDSTROM, G., 1968.
 7966 LINNAEUS, C., 1753.
 7967 LINNAEUS, C., 1764.
 7968 LIPKIN, Y. & U. SAFRIEL, MARCH 1971.
 7969 LISCHKE, C.E., 1867.
 7970 LISCHKE, C.E., 1869.
 7971 LISCHKE, C.E., 1872.
 7972 LISTER, M., 1770.
 7973 LLOYD, H.M., 1952.
 7974 LO BIANCO, S., 1911.
 7975 LOCARD, A., 1891.
 7976 LOCARD, A., 1897.
 7977 LOCARD, A., 1901.
 7978 LOCARD, A., 1905.
 7979 LOCARD, A. & E. CAZIOT, 1899.
 7980 LOE, A. DE, 1890.
 7981 LOE, A. DE & D. RAEYMAEKERS, 1885.
 7982 LOHMAN, H., 1903.
 7983 LONG, STEVEN J., JANUARY 1, 1969.
 7984 LONG, STEVEN J., 1 OCTOBER 1969.
 7985 LONG, STEVEN J., 1 OCTOBER 1969.
 7986 LONG, STEVEN J., 1 APRIL 1970.
 7987 LONG, STEVEN J., 1 OCTOBER 1970.
 7988 LONNBERG, E., 1892.
 7989 LONNBERG, E., 1898.
 7990 LONNBERG, E., 1902.
 7991 LONNBERG, E., 1903.
 7992 LORENTHEY, E., 1903.
 7993 LORLON, P. DE & G. COTTEAU, 1868.
 7994 LOVELAND, ROBERT E., GORDON HENDLER & GARY NEWKIRK,
 7995 LOVEN, S., 1846.
 7996 LOWE, H.N., 1899/1900.
 7997 LOWE, H.N., 1904/05.
 7999 LUNDBECK, J., 1932.
 8000 LUDBROOK, N.H. & T.M. STEEL, APRIL 1961.
 8001 LUTHER, A., 1902.
 8002 MABILLE, J., 1885.
 8003 MABILLE, J.F., 1895.
 8004 MABILLE, J., 1896.
 8005 MAC ANDREW, R., 1849.
 8006 MAC ANDREW, R., 1851.
 8007 MAC ANDREW, R., 1852.
 8008 MAC ANDREW, R., 1854.
 8009 MAC ANDREW, R., 1855.
 8010 MAC ANDREW, R., 1857.
 8011 MAC ANDREW, R., 1860.
 8012 MAC ANDREW, R., 1861.
 8013 MAC ANDREW, R., 1870.
 8014 MAC ANDREW, R. & L. BARRETT, 1856.
 8015 MAC ANDREW, R. & L. BARRETT, 1857.
 8016 MAC DONALD, J.D., 1858.
 8017 MAC DONALD, J.D., 1860.
 8018 MAC DONALD, J.D., 1864.
 8019 MAC DONALD, J.D., 1885.
 8020 MAC FARLAND, FRANK MACE, SEPTEMBER 1918.
 8021 MAC FARLAND, FRANK MACE, 1919.
 8022 MAC FARLAND, FRANK MACE, 1924.
 8023 MAC FARLAND, FRANK MACE, 1966.
 8024 MAC GINITIE, GEORGE E., 1927.
 8025 MAC GINITIE, GEORGE E., 1930.
 8026 MAC GINITIE, GEORGE E., 1934.
 8027 MAC GINITIE, GEORGE E. & NETTIE L. MAC GINITIE,
 8028 MAC GINITIE, NETTIE L., 1959.
 8029 MAC KINTOSH, N.A., 1934.
 8030 MAC INTOSH, W.C., 1875.
 8031 MC INTOSH, W.C., 1887.
 8032 MC INTOSH, W.C., 1887.
 8033 M'INTOSH, W.C., 1889.
 8034 MC INTOSH, W.C., 1898.
 8035 MAC MUNN, C.A., 1885.
 8036 MAC MUNN, C.A., 1889.
 8037 MAC MUNN, C.A., 1899.
 8038 MAC MUNN, C.A., 1900.
 8039 MAC NAE, W., 1954.
 8040 MAC NAE, WILLIAM, 1955.
 8041 MAC NAE, WILLIAM, 1957.
 8042 MAC NAE, WILLIAM, 1962.
 8043 MAC NAE, WILLIAM, 1962.
 8044 MAC NAE, WILLIAM & MARGARET KALK, 1958.
 8045 MACRI, S., 1825.
 8046 MACRI, S., 1846.
 8047 MAGASIN DE ZOOLOGIE, I, 5 (MOLLUSQUES). PARIS, 1831
 8048 MAGGIORE, G., 1839.
 8049 MAGGIORE, G., 1841.
 8050 MAITLAND, R.T., 1898.
 8051 MALAISE, C., 1873.
 8052 MALM, A.W., 1858.
 8053 MALTZAN, H.V., 1871.
 8054 MALTZAN, H.V., 1885.
 8055 MALUQUER, J., 1907.
 8056 MALZINE, F. DE, 1869.
 8057 MANFREDI, LUIGI DI, 1883.
 8058 MANGOLD, E., 1910/14.
 8059 MANSFIELD, W.C., 1925.
 8060 MANT, CHARLES F., 1922/23.
 8061 MANTÉUFEL, B.P., 1937.
 8062 MANZONI, A., 1868.
 8063 MANZONI, A., 1870.
 8064 MARCEAU, F., 1905.
 8065 MARCHIAFAVA, P. LORENZO, JUNE 15, 1970.
 8066 MARCUS, ERNST, 1956.
 8067 MARCUS, ERNST, 1959.
 8068 MARCUS, ERNST, 1959.
 8069 MARCUS, EVELINE & ERNST MARCUS, 1965.
 8070 MARCUS, ERNST & EVELINE MARCUS, 1970.
 8071 MARCUS, ERNST & EVELINE DU BOIS-REYMOND MARCUS, AUG
 8072 MARCUS, EVELINE DU BOIS-REYMOND, DECEMBER 1970.
 8073 MARCUS, EVELINE, 1 JANUARY 1971.
 8074 MARCUS, EVELINE DU BOIS-REYMOND, AUGUST 1971.
 8075 MARCUS, EVELINE & ERNST MARCUS, 1954.
 8076 MARCUS, EVELINE & ERNST MARCUS, 1956.
 8077 MARCUS, EVELINE & ERNST MARCUS, 1956.
 8078 MARCUS, EVELINE & ERNST MARCUS, 1956.
 8079 MARCUS, EVELINE & ERNST MARCUS, 1957.
 8080 MARCUS, EVELINE & ERNST MARCUS, 1957.
 8081 MARCUS, EVELINE & ERNST MARCUS, 1959.
 8082 MARCUS, EVELINE & ERNST MARCUS, 1962.
 8083 MARCUS, EVELINE & ERNST MARCUS, 1966.
 8084 MARCUS, EVELINE & ERNST MARCUS, 1967.
 8085 MARCUS, EVELINE & ERNST MARCUS, 1967.
 8086 MARCUS, EVELINE & ERNST MARCUS, 1967.
 8087 MARCUS, EVELINE & ERNST MARCUS, 1967.
 8088 MARCUS, EVELINE DU BOIS-REYMOND & ERNST MARCUS, 1961
 8089 MARCUS, EVELINE & ERNST MARCUS, OCTOBER 1968.
 8090 MARCUS, EVELINE DU BOIS-REYMOND & ERNST MARCUS, 1961
 8091 MARCUS, EVELINE AND ERNST MARCUS, APRIL 1969.
 8092 MARCUS, EVELINE DU BOIS-REYMOND & ERNST MARCUS, 1971
 8093 MARCUSEN, J., 1867.
 8094 MARGO, TH., 1860.
 8095 MARINE BIOLOGICAL ASSOCIATION, 1904.
 8096 MARINE TECHNOLOGY OF MONTEREY, 1967.
 8097 MARION, A.F., 1873.
 8098 MARION, A.F., 1875.
 8099 MARION, A.F., 1878.
 8100 MARION, A.F., 1883.
 8101 MARION, A.F., 1883.
 8102 MARKS, GRAHAM WALLACE. OCTOBER 1938.
 8103 MARMOR, M.F. & A.L.F. GORMAN. 1969.
 8104 MARMORE, M.F. & A.L.F. GORMAN. 1970.
 8105 MARQUAND, E.D., 1902.
 8106 MARRAT, F.P., 1868.
 8107 MARRAT, F.P., 1874/78.
 8108 MARS, PAUL, 1945.
 8109 MARSH, GEORGE ALEX, III. 1970.
 8110 MARSHALL, J.T., 1895/97.
 8111 MARSHALL, J.T., 1895/97.
 8112 MARSHALL, J.T., 1912.
 8113 MARSHALL, OLG, 1971.
 8114 MARTENS, EDUARD VON, 1860.
 8115 MARTENS, EDUARD VON, 1864.
 8116 MARTENS, EDUARD VON, 1869.
 8117 MARTENS, EDUARD VON, 1869.
 8118 MARTENS, EDUARD VON, 1872.
 8119 MARTENS, EDUARD VON, 1874.
 8120 MARTENS, EDUARD VON, 1877.
 8121 MARTENS, EDUARD VON, 1880.
 8122 MARTENS, EDUARD VON, 1881.
 8123 MARTENS, EDUARD VON, 1882.
 8124 MARTENS, EDUARD VON, 1887.

- 8125 MARTENS, EDUARD VON, 1894 (/1903).
 8126 MARTENS, EDUARD VON, 1897.
 8127 MARTENS, EDUARD VON, 1902.
 8128 MARTENS, EDUARD VON, 1902.
 8129 MARTENS, EDUARD VON, 1903.
 8130 MARTENS, EDUARD VON, & B. LANGKAVEL, 1871.
 8131 MARTENS, F., ?
 8132 MARTIN, K., 1881.
 8133 MARTIN, K., 1905/6.
 8134 MARTIN, K., 1908.
 8135 MARTIN, L., ?
 8136 MARTIN, K., 1919.
 8137 MONTEROSATO, T. DI, 1875.
 8137 MARTIN, RAINER, 1966.
 8138 MARTIN, RAINER, 1966A.
 8138 MONTEROSATO, T. DI, 1876/77.
 8139 MARTIN-ICKE, H., (1907/08).
 8140 MARTINELLI, A., 1907.
 8141 MARTINI, F.H.W., 1769-1829.
 8142 MARTINI, & CHEMNITZ, 1837/1904.
 8143 MARTINI M. DE, 1860.
 8144 MARTINIÈRE, DE LA, 1787.
 8145 MARTYN, TH., 1784.
 8154 MASSY, A.L., 1909.
 8155 MASSY, A.L., 1916.
 8156 MASSY, A.L., 1917.
 8157 MASSY, A.L., 1920.
 8158 MASSY, A.L., 1930.
 8159 MASSY, A.L., 1932.
 8160 MATON, W.G., & TH. RACKETT, 1804.
 8161 MATTHEW, G.F., 1885.
 8162 MATTHEWS, HENRY RAMOS AND MARC KEMPF, 1970.
 8163 MATTOX, N.T., 1953.
 8164 MATTOX, N.T., 1958.
 8165 MAYER, F.K., & E. WEINECK, 1932.
 8166 MAYER, M.C., 1868.
 8167 MAYER, M.C., 1874.
 8168 MAYER-EYMAR, C., 1893.
 8169 MAYFIELD, A., 1901/03.
 8170 MAYFIELD, A., 1908.
 8171 MAZZARELLI, G.F., 1889.
 8172 MAZZARELLI, G.F., 1889.
 8173 MAZZARELLI, G.F., 1889.
 8174 MAZZARELLI, G.F., 1890.
 8175 MAZZARELLI, G.F., 1890.
 8176 MAZZARELLI, G., 1890.
 8177 MAZZARELLI, G.F., 1890.
 8178 MAZZARELLI, G., 1890.
 8179 MAZZARELLI, G.F., 1891.
 8180 MAZZARELLI, G.F., 1891.
 8181 MAZZARELLI, G.F., 1891.
 8182 MAZZARELLI, G.F., 1891.
 8183 MAZZARELLI, G., 1893.
 8184 MAZZARELLI, G.F., 1892.
 8185 MAZZARELLI, G., 1893.
 8186 MAZZARELLI, G., 1893.
 8187 MAZZARELLI, G.F., 1893.
 8188 MAZZARELLI, G.F., 1893.
 8189 MAZZARELLI, G., 1893.
 8190 MAZZARELLI, G., 1894.
 8191 MAZZARELLI, G.F., 1895.
 8192 MAZZARELLI, G., 1896.
 8193 MAZZARELLI, G.F., 1897.
 8194 MAZZARELLI, G., 1899.
 8195 MAZZARELLI, G., 1899.
 8196 MAZZARELLI, G., 1900.
 8197 MAZZARELLI, G., 1900.
 8198 MAZZARELLI, G., 1900.
 8199 MAZZARELLI, G., 1901.
 8200 MAZZARELLI, G., 1902.
 8201 MAZZARELLI, G., 1903.
 8202 MAZZARELLI, G., 1903.
 8203 MAZZARELLI, G. & ZUCCARDI, R., 1889.
 8204 MAZZARELLI, G., & ZUCCARDI, R., 1890.
 8205 MC BETH, JAMES WARREN, 1970.
 8206 MC BETH, JAMES W., 1971.
 8207 MC BETH, JAMES W., & R. DAVID BOWLUS, 1969.
 8208 MC CARMAN, A.E., & S.A. DEWHURST, 1970.
 8209 MC CAULEY, JAMES E., 1960.
 8210 MC CONNAUGHEY, B.H., 1970.
 8211 MC DONALD, GARY R., 1970.
 8212 MC GOWAN, J.A., 1960.
 8213 MC GOWAN, JOHN A., 1 MAY 1968.
 8214 MC LEAN, JAMES H., 1961.
 8215 MC LEAN, JAMES H., FEBRUARY 1962.
 8216 MC LEAN, JAMES H., OCTOBER 1969.
 8217 MC LEARN, F.H., 1915.
 8219 MC NULTY, J. KNEELAND, 1970.
 8220 MECKEL, J. FR., 1808.
 8221 MECKEL, J. FR., 1808.
 8222 MECKEL, J.F., 1809.
 8223 MECKEL, J.F., 1809.
 8224 MECKEL, J. FR., 1827.
 8225 MECKEL, J.F., 1832.
 8226 MEEK, F.E., 1863.
 8227 MEEK, F.B., 1871.
 8228 MEEK, F.B., & F.V. HAYDEN, 1857.
 8229 MEEK, F.B., & F.V. HAYDEN., 1857.
 8230 MEGERLE V. MUHLFOLD, J.K., 1811.
 8231 MEGERLE VON MUHLFOLD, J.K., 1829.
 8232 MEINERZHAGEN, F.H., 1879.
 8233 MEISENHEIMER, J., 1903.
 8234 MEISENHEIMER, J., 1903.
 8235 MEISENHEIMER, J., 1904.
 8236 MEISENHEIMER, J., 1905.
 8237 MEISENHEIMER, J., 1905.
 8238 MEISENHEIMER, J., 1906.
 8239 MEISENHEIMER, J., 1905.
 8240 MEISENHEIMER, J., 1903.
 8241 MEISNER, E.W., 1930.
 8242 MELLEVILLE, 1843.
 8243 MELVILL, JAMES COSMO, 1881.
 8244 MELVILL, J.C., 1897.
 8245 MELVILL, J.C., 1898.
 8246 MELVILL, J.C., 1900.
 8247 MELVILL, JAMES COSMO, 29 MARCH 1904.
 8248 MELVILL, JAMES COSMO, 27 SEPTEMBER 1904.
 8249 MELVILL, J.C., 1906.
 8250 MELVILL, J.C., 1909.
 8251 MELVILL, J.C., 1910.
 8252 MELVILL, JAMES COSMO, 30 OCTOBER 1912.
 8253 MELVILL, J.C., & R. STANDEN, 8 AUGUST 1895.
 8254 MELVILL, J.C., & R. STANDEN, 1 JANUARY 1898.
 8255 MELVILL, J.C., & R. STANDEN, 1 OCTOBER 1898.
 8256 MELVILL, JAMES COSMO, & ROBERT STANDEN, 1899.
 8257 MELVILL, J.C., & R. STANDEN, 1900.
 8258 MELVILL, J.C., & R. STANDEN, 1901.
 8259 MELVILL, J.C., & R. STANDEN, 1 APRIL 1901.
 8260 MELVILL, J.C., & R. STANDEN, 1903.
 8261 MELVILL, J.C., & R. STANDEN, 1912.
 8262 MELVILL, J.C., & E.R. SYKES, APRIL 1897.
 8263 MELVILL, J.C., & E.R. SYKES, APRIL 1898.
 8265 MONARD DE LA GROYE, F.J.B., 1811.
 8266 MENKE, K. TH., 1843.
 8267 MENKE, K. TH., 1851.
 8268 MENKE, K. TH., 1853.
 8269 MENKE, K. TH., 1853.
 8270 MENKE, K. TH., 1854.
 8271 MENKE, K. TH., 1854.
 8272 MENNELL, H.T., 1862/1863.
 8273 MENNELL, H.T., 1863.
 8274 MERCIER, F., & H. AUCAPITAINE, 1866.
 8275 MERILEES, WILLIAM & ROBERT BURN., MAY 1969.
 8276 MESTAYER, M.K., 1921.
 8277 METSCHNIKOFF, É., 1884.
 8278 METZGER, A., & H.A., MEYER 1874.
 8279 MEUSCHEN, F.C., 1787.
 8280 MEYER, O., 1884.
 8281 MEYER, O., 1887.
 8282 MEYER, O., & T.H. ALDRICH, 1886.
 8283 MICHAUD, G., 1877.
 8284 MICHEL, NOLA., 1970.
 8285 MICHEL, NOLA., 1971.
 8286 MICHELOTTI, G., 1840.
 8287 MICHELOTTI, G., 1847.
 8288 MICHELOTTI, G., 1861.
 8289 MIDDENDORFF, A. TH. V., 1849.
 8290 MIGHELS, J.W., 1842.
 8291 MIGHELS, J.W., 1844.
 8292 MIGHELS, J.W., 1844.
 8293 MIGHELS, J.W., & C.B. ADAMS., 1844.
 8294 MILASZOVICZ, K.O., 1909.
 8295 MILEIKOVSKY, S.A., AUGUST 1970.
 8296 MILLARD, N.A.H. & G.J. BROEKHUYSEN., 1970.
 8297 MILLER, CHARLES B., 1970.
 8298 MILLER, M.C., DECEMBER 1960.
 8299 MILLER, MICHAEL CHARLES., 1969.
 8300 MILLER, MICHAEL C., 1970.
 8301 MILLER, M.C. & W.B. RUDMAN, 5 SEPTEMBER 1968.
 8302 MINICHEV, YU. S., FEBRUARY 1971.
 8303 MOBIUS, K., 1874.
 8304 MOBIUS, K., 1884.
 8305 MOBIUS, K., 1887.
 8306 MOGLIA, A.G., 1910.
 8307 MOLLER, H.P.C., 1841.
 8308 MOMIGLIANO, G., 1927.
 8309 MOMIGLIANO, G., 1927.
 8310 MONNE, L., 1927.
 8312 MONTAGU, GEORGE, 1803-1808.
 8313 MONTEROSATO, A. DE, 1874.
 8314 MONTEROSATO, T. DE., 1874.
 8315 MONTEROSATO, T. DE., 1875.
 8316 MONTEROSATO, T. DE., 1875.
 8319 MONTEROSATO, T. DE., 1878.
 8320 MONTEROSATO, T. DI, 1877.
 8321 MONTEROSATO, T. DE., 1878.
 8322 MONTEROSATO, M. DI, 1878.
 8323 MONTEROSATO, M. DI, 1879.
 8324 MONTEROSATO, T. DE., 1880.
 8325 MONTEROSATO, T. DE., 1884.
 8326 MONTEROSATO, T. DE., 1889.
 8327 MONTEROSATO, T. DI, 1890.
 8328 MONTFORT, P. DENYS DE, 1802/05.
 8329 MONTFORT, P. DENYS DE, 1808/10.
 8330 MONTUORI, A., 1910.
 8331 MOORE, C.H., 1909.
 8332 MOQUIN-TANDON, G., 1870.



- 8333 MORCH, O.A.L., 1850.
8334 MORCH, O.A.L., 1858.
8335 MORCH, O.A.L., 1858.
8336 MORCH, O.A.L., 1863.
8337 MORCH, O.A.L., 1863/64.
8338 MORCH, O.A.L., 1863/64.
8339 MORCH, O.A.L., 1865.
8340 MORCH, O.A.L., 1867.
8341 MORCH, O.A.L., 1867/68.
8342 MORCH, O.A.L., 1872.
8343 MORCH, O.A.L., 1873.
8344 MORE, A.G., 1870.
8345 MORELLET, L., & J. MORELLET, 8345.
8346 MORLET, L., 1877.
8347 MORLET, L., 1878.
8348 MORLET, L., 1879.
8349 MORLET, L., 1880.
8350 MORLET, L., 1882.
8351 MORLET, L., 1888.
8352 MORLET, L., 1888.
8353 MORLET, L., 1888.
8354 MORLET, L., 1889.
8355 MORRIS, J., 1843 & 1854.
8356 MORSE, M. PATRICIA., APRIL 1968.
8357 MORSE, DR. M. PATRICIA., OCTOBER 1969.
8358 MORSE, M. PATRICIA., 1969.
8359 MORSE, M. PATRICIA., FEBRUARY 1971.
8360 MORTON, J.E., 1954.
8361 MORTON, J.E., & N. A. HOLME., 1955.
8362 MORTON, S.G., 1834.
8363 MOSELEY, H.N., 1877.
8364 MOSELEY, H.N., 1877.
8365 MOSER, I.J., 1857.
8366 MOURLON, M., 1870.
8367 MUKAI, H., 1971.
8368 MULLER, F., 1848.
8369 MULLER, J., 1853.
8370 MULLER, J., 1854.
8371 MULLER, J., 1857/58.
8372 MULLER, J., 1858.
8373 MULLER, O.F., 1781.
8374 MULLER, TH., 1836.
8375 MUNTHER, H., 1888.
8376 MURDOCH, R., 1900.
8377 MURDOCH, R., 1905.
8378 MURDOCH, R., & H. SUTER, 1906.
8379 MURRAY, J., 1895/96(1907).
8380 NABIAS, B. DE, 1894.
8381 NAKAMURA, ATSUYO. DECEMBER 1967.
8382 NARAYANAN, K.R., 1969.
8383 NARAYANAN, K.R., APRIL 1970.
8384 NARAYANAN, K., OCTOBER 1970.
8385 NATARAJAN, R., 1959.
8386 NATARAJAN, R., 1960.
8387 NATARAJAN, RAJAH GOPALA, 1964.
8388 NATARAJAN, R., 1970.
8389 NEGRI, A. DE & G. DE NEGRI, 1875.
8390 NEGRI, A. DE & G. DE NEGRI, 1876.
8391 NEKRASSOFF, A., 1903.
8392 NEKRASSOFF, A., 1909.
8393 NEU, W., 1932.
8394 NEVILL, G. & H. NEVILL, 1869.
8395 NEVILL, G. & H. NEVILL, 1871.
8396 NEVILL, G. & H. NEVILL, 1875.
8397 NEWELL, R.C., 1970.
8398 NEWTON, R.B., 1891.
8399 NEWTON, R.B., 1895.
8400 NEWTON, R.B., 1895/97.
8401 NEWTON, R.B., 1900.
8402 NEWTON, R.B., 1912.
8403 NEWTON, R.B., 1916.
8404 NI, T.S., 1933.
8405 NICAISE, G., 1970(FOR 1969).
8406 NICHOLS, A.R., 1894.
8407 NIEMIEC, J., 1885.
8408 NIST, BERNARD, 1970.
8409 NOBRE, A., 1884.
8410 NOBRE, A., 1884.
8411 NOBRE, A., 1884.
8412 NOBRE, A., 1886.
8413 NOBRE, A., 1887.
8414 NOBRE, A., 1908.
8415 NOBRE, A., 1909.
8416 NOLF, P., 1906/07.
8417 NOMURA, SCHICHIHEI, 1938.
8418 NOMURA, SHICHIHEI, 1940.
8419 NORDGAARD, O., 1905.
8420 NORDMANN, A. DE, 1846.
8421 NORMAN, A.M., 1865.
8422 NORMAN, A.M., 1883.
8423 NORMAN, A.M., 1888.
8424 NORMAN, A.M., 1893.
8425 NORMAN, E. WEISBORD, 1925/26.
8426 NYLANDER, OLAF O., 1920/21.
8427 NYST, P.H., 1845.
8605 PRESTON, H.B., 1905.
8606 PRESTON, H.B., 1908.
9523 BABA, KIKUTARO, 1975.
9524 SPHON, GALE G., 1975.
9525 CARNES, SUSAN FRAKER, 1975.
9526 BURN, ROBERT, 1975.
9527 BURN, ROBERT, 1975.
9528 BURN, ROBERT, 1975.
9529 BURN, ROBERT, 1975.
9530 BURN, ROBERT, 1975.
9531 CLARK, KERRY B., MARIO BUSACCA & ANDREAS GOETZFRIED.
9532 CLARK, K.B., 1975.
9533 FIGUEIRAS, ALFREDO & OMAR E. SICARDI, 1974.
9534 MEYER, H.A. & K. MOBIUS, 1865.
9535 BABA, KIKUTARO & IWAO HAMATANI, 1975.
9536 BOLTOVSKOY, DEMETRIO. (1 OCTOBER) 1975.
9537 STEIN, HANS-HELLMUT, 1975.
9538 BOUCHET, PHILIPPE, 1975.
9539 BABA, KIKUTARO, 1975.
9540 BABA, K., 1975.
9541 BABA, K., 1975.
9542 BABA, KIKUTARO & TAKEO ABE, 1975.
9543 BABA, K. & I. HAMATANI, 1975.
9544 BERTSCH, HANS, 1975.
9545 HUMES, ARTHUR G. & JAN H. STOCK, 1973.
9546 ROSEWATER, JOSEPH, 1975.
9547 BIRKELAND, CHARLES, DAVID L. MEYER, JAMES P. STAMES
9548 KRESS, ANNETRUDI, 1975.
9640 BABA, KIKUTARO, NOVEMBER 1975.
9641 SCHMEKEL, L. & P. FIRONI, 1974.
9642 SCHMEKEL, L. & P. FIRONI, 1975.
9643 MARCUS, EVELINE, AUGUST 1975.
9644 LALLI, CAROL M. & ROBERT J. CONOVER, 1 JANUARY 1976.
9645 CARNES, SUSAN FRAKER, DECEMBER 1975.
9646 WELLS, FRED E., JR., 1 JANUARY 1976.
9647 BABA, KIKUTARO, 1 JANUARY 1976.
9648 BLOOM, STEPHEN A., 1 JANUARY 1976.
9649 SPIGHT, TOM M., 1 JANUARY 1976.
9650 PETUCH, EDWARD J., 1 JANUARY 1976.
9651 COAN, EUGENE V., 1 JANUARY 1976.
9652 HUMES, ARTHUR G., MAY 1974.
9653 STRAUß, EUGENE, ROSALYN S. YALOW & HAROLD GAINER, 14 NOVEMBER
9654 BABA, KIKUTARO, MAY 1974.
9655 DALL, WILLIAM HEALEY & PAUL BARTSCH, 5 FEBRUARY 1904.
9656 DALL, WILLIAM HEALEY & PAUL BARTSCH, 31 DECEMBER 1907.
9657 BARTSCH, PAUL, 17 MAY 1912.
9658 BARTSCH, PAUL, 15 JUNE 1912.
9659 HAMILTON, P.V. & H.W. AMBROSE III, 1975.
9660 USUKI, IYARU & S. HAYASHI, 1975.
9661 HARRIS, LARRY G., DECEMBER 1975.
9662 ANDERSON, PETER A.V. & JAMES F. CASE, AUGUST 1975.
9663 MC COSKER, SANDRA & JOHN E. MC COSKER, 1976.
9665 MINICHEV, YU.S. & YA.I. STAROBOGATOV, 1975.
9666 JEVDONIN, L.A. & JU.S. MINICHEV, 1975.
9667 ROGINSKAYA, I.S., 1975.
9668 WHARTON, ROBERT A., 30 JANUARY 1976.
9669 WELLS, FRED E., JR., 1975.
9670 HADE, TADASHIGE, DECEMBER 1952.
9671 COURTNEY, CHARLES M., 30 JANUARY 1976.
9672 BRITTON, JOSEPH C., 30 JANUARY 1976.
9673 MC DONALD, GARY, 30 JANUARY 1976.
9674 BERTSCH, HANS, 30 JANUARY 1976.
9675 ROBILLIARD, GORDON A., 30 JANUARY 1976.
9676 NYBAKKEN, JAMES, 30 JANUARY 1976.
9677 SHONMAN, DAVID, 30 JANUARY 1976.
9678 BOUCHET, PHILIPPE, 1975.
9679 THOMAS, RONALD F., 18 DECEMBER 1975.
9680 BABA, KIKUTARO, FEBRUARY 1976.
9681 WILLAN, RICHARD C., 1 APRIL 1976.
9682 MARCUS, EVELINE DU BOIS-REYMOND & SUSAN GALLAGHER, 1 APRIL 1976.
9683 KAY, E. ALISON & WILLIAM J. CLENCH, 30 DECEMBER 1975.
9684 BRIDGES, CECILIA B., NOVEMBER 1975.
9685 MELVILL, JAMES COSMO, SEPTEMBER 1910.
9686 MARCUS, EVELINE D.B.-R., 1976.
9687 ROGINSKAYA, I.S., APRIL 1976.
9688 ROS, JOANDOMENEC, 1975.
9689 THOMPSON, T.E., 1976.
9690 BABA, KIKUTARO, 1 JULY 1976.
9691 ROBERTSON, ROBERT, 1 JULY 1976.
9692 AJESKA, RICHARD A. & JAMES NYBAKKEN, 1 JULY 1976.
9693 WHITTEN, H.L., H.F. ROSENE & JOEL HEDGPETH, 1960.
9694 NECK, RAYMOND W., 1 JULY 1976.
9695 ANDERSON, ROBERT S., 1975.
9696 BERTSCH, HANS, 9 JULY 1976.
9697 LEE, RICHARD M., 2 JULY 1976.
9698 MPITSOS, GEORGE J., 2 JULY 1976.
9699 TRIPP, M.R., 1975.
9700 HAMATANI, IWAO, FEBRUARY 1976.
9701 WELLS, FRED E., 21 JULY 1976.
9702 ADAMS, DAVID J. & PETER W. GAGE, 21 MAY 1976.
9703 DUDEK, F. EDWARD & JAMES E. BLANKENSHIP, 4 JUNE 1976.

The End

Illustration at right:
Doto uva Marcus 1955.

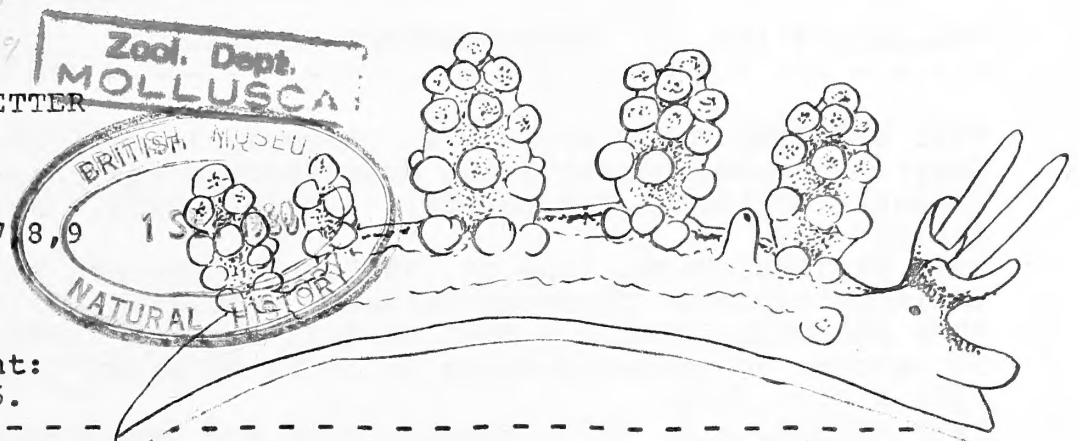

The OPISTHOBRANCH NEWSLETTER is published by Steven J. Long, 792 Laurie Avenue, Santa Clara, CA95050, U.S.A. Telephone 408-988-3920. U.S. and Canadian subscription rates are \$10.00 per year for individuals and \$12.50 per year for institutions. Foreign subscriptions are \$15.00 per year for individuals and \$17.50 per year for institutions. Subscriptions are by calendar year and back volumes are \$7.50 per volume. Microfiche are \$2.50 per volume. Microfiche are currently available only through 1977.

PERSONAL NOTES

Jim Lance visited with Wes Farmer, in Tempe, Arizona on the 28th and 29th of June.
From Robert Burn: "The molluscan symposium in Sydney in May was most successful and enjoyed greatly by all participants. It was good to meet Jim McLean from over your way. Opisthobranch people were there in force: Michael Miller and Richard Willan from New Zealand, Philippe Bouchet from army service in New Caledonia, Patricia Morse on her way home from Fiji and feeling poorly, Bill Rudman and Ian Loch from the Australian Museum, Ross Hinde and Bob Rose from Sydney University, Judith Hunter and Neville Coleman from Sydney, Robin Stobbs from South Africa, Fred Wells from Western Australia Museum, and myself. Six opisthobranch papers were presented at the Symposium, and several of us managed to find time for an informal evening of slides. On the mid-symposium break, Richard Willan and I collected for opisthobranchs on the sandy southern shore of Botany Bay, a few miles south of Sydney. We managed to find eleven species, including a number of *Gastropteron bicornutum* Baba & Tokioka which proved to be most active swimmers." -- R. BURN

EDITOR'S NOTES:

Thanks to the following people for information in this issue of the ON: Dr. Eveline Marcus, Dr. I.S. Roginskaya, Dr. Hans Bertsch, J.A. Ortea, Dr. David Behrens, Robert Burn, and James Lance.
My correspondence is still behind and I must apologize for the delays I have made answering several requests for literature and subscriptions. I have spent so much time in the past four or five months working with computers and learning my new job at Zytron that I have had time for little else. In the long run it should be very worthwhile as I will eventually have a text editing system which will be able to do some fantastic indexing for the Opisthobranchs.

BIBLIOGRAPHY CORRECTIONS AND ADDITIONS

- 9933 BARBOUR, MELISSA A., APRIL 23, 1979. A Note on the Distribution and Food Preference of *Cadlina laevis* (Nudibranchia: Chromodoridae). NAUTILUS, 93(2-3):61-62.
- 9934 BERTSCH, HANS, April 23, 1979. Tropical Faunal Affinities of Opisthobranchs from the Panamic Province (Eastern Pacific). NAUTILUS, 93(2-3):57-60.

